LEGION OFFICIAL MISSING

THE WEATHER

Boston and vicinity—Showers, probably thunder storms this afternoon and tonight; Tuesday fair; not much change in temperature; moderate northerly winds.

Sun rises at 5:20; sets at 8:20.

Moon sets at 9:58 p. m.

High tide at 1:34 a. m., 2:05 p. m.

Temperature: Maximum, 76 at 10 a. m.; minimum, 69 at 2 a. m.; average, 72.5.

Light all vehicles at 8:50 p. m.

BOSTON AMERICAN
LARGEST EVENING CIRCULATION IN NEW ENGLAND
NIGHT EDITION
VOL. 20—No. 107 Registered in U. S. Patent Office BOSTON, MONDAY, JULY 16, 1923 Copyright, 1923, by N. E. Newspaper Pub. Co. 3 CENTS; WORTH IT

TRAIN KILLS 2 IN AUTO

☆ ☆ ☆ ☆ ☆ ☆ ☆ ☆

Dentist's Wife Gone

EAGER TO WED 'PAT THE SHEIK'

MRS. FLORENCE WALLACE

Brighton woman who says if Mrs. Patterson obtains her divorce, she will obtain her own freedom and become "Pat's" bride.

OFFERS KISSES BY THE MILLION

Follow more of "Pat the Sheik's" love letters. "Pat" being James W. Patterson, wealthy automobile dealer, termed "Sheik" by Mrs. Edith Belcher of Arlington.

He was a wholesale wooer, according to a dozen women who believed themselves his "only dearest child" until he was made a defendant in divorce proceedings following a 4 a. m. raid, in which he was arrested with Mrs. Florence Wallace.

ENDLESS LOVE.

Mrs. Wallace openly declares her love for Patterson, and says Mrs.

Continued on Page 2, Col. 3.

NATIONS MUST COOPERATE TO END WAR, MRS. PARK SAYS

Chicago, July 16.—There is real danger of wars unless there can be co-operation, not merely between this country and European countries, but between the countries of Europe, Mrs. Maud Wood Park, president of the National League of Women Voters, told the executive committee of the league at its first meeting today after her return from a "woman to woman" tour abroad.

The executive committee passed a resolution reiterating the league's endorsement of the United States adhering to the World Court in the form which that proposal was submitted to the Senate last February.

2 SINN FEINERS DEPORTED BY AUSTRALIAN OFFICIALS

Sydney, Australia, July 16.—Two Irish Republicans, Father Michael O'Flanagan and John J. (Sean) O'Kelly, arrested here in April on charges of engaging in seditious activities, were removed from jail today and escorted aboard the Steamer Mongolia shortly before it sailed.

Ten days ago they were offered their release on provision that they agree not to address public meetings and later declined another offer to leave the country voluntarily.

It was announced the deported men would be landed in England and then sent to the Irish Free State.

FOUR MORE LYNN BREAKS, WEEK'S TOTAL REACHES 28

Four burglaries in Lynn over the week end brought the total for seven days up to twenty-eight. All breaks are laid to two men who have been seen leaving properties where later breaks were discovered.

Forty dollars was taken from the safe of J. Maro Harriman, druggist, at No. 239 Union street. The store of Wesley Parker, Lynfield street, was ransacked and tobacco stock taken. Seventeen dollars was taken from the home of Robert W. Haskill, No. 15 Shepard street, and the office of the Wheeler Bottling Co., No. 251 Summer street, was entered but the men scared away just before they succeeded in opening a safe.

5¢
MARKSMAN CIGARS
Are always good—
Packs of 5—25¢

Keep Your Hair Combed Without Oil or Grease

Before
After

SLIKUM
(Reg. U. S. Pat. Office)
A Liquid—Not a Cream
KEEPS HAIR IN PLACE
No Stain — No Color
At barbers or druggists

KNOCKS WOMAN FLAT; CAPTURED AFTER CHASE

Ollie Chouch of No. 59 Lowell street, Peabody, walked into the Boston & Maine station in Lynn today, spoke to Mrs. Frances Mamard of No. 1 Randall street, Salem, then knocked her flat with a blow in the mouth.

Chouch then ran down the stairs, across Central square and up a side street as more than two-score angry spectators gave chase, shouting to passing motorists to join.

He was captured three-fourths of a mile away on Nahant street.

Judge Ralph Reeve fined him $25 in Lynn district court after Mrs. Mamard had informed the court that Chouch had annoyed her for some time past with his attentions.

The court bound him to keep the peace and remain away from the woman, who is the wife of one of his cousins.

QUIT SPENDING FOR BANKER'S CAPTURE

Chicago, July 16.—Lloyds will probably make no further effort to bring Warren C. Spurgin, missing banker, back from Mexico where he has been reported definitely located, ill and penniless.

"Lloyds' offer of $5,000 reward for his return still holds good, but this company has spent all it intends to spend in bringing about his capture," John S. Lord, Chicago representative of Lloyds, said today.

The disappearance of Spurgin two years ago cost depositors of the Michigan Avenue Trust Company more than a million dollars.

BANK STATEMENT

TODAY

Bos. Cl.	54,000,000	Bos. Bal.	28,000,000
Bos. Bal.	28,000,000	Bos. Cl.	54,000,000
N. Y. Cl.	435,000,000	N. Y. Bal.	92,000,000
N. Y. Bal.	92,000,000	N. Y. Cl.	435,000,000

SATURDAY

Bos. Clear.	60,000,000	Bos. Bal.	24,000,000
Bos. Bal.	24,000,000	Bos. Cl.	60,000,000
N. Y. Cl.	712,000,000	N. Y. Bal.	76,000,000
N. Y. Bal.	76,000,000	N. Y. Cl.	712,000,000

To Build Health and Strength

Take Father John's Medicine. No drugs.—Advt.

2 KILLED AT TRAIN CROSSING

Girl Fatally Injured in Crash When Truck's Wheels Fail to Hold on Slippery Road

Two men were killed instantly and a girl was probably fatally injured when an automobile truck was struck by a Boston & Maine train at Milford, N. H., crossing today.

The dead:

L. Wilbur Moore, nineteen, of No. 25 State street, Lynn, a chauffeur.

Harry W. Cheever, Keene, N. H., driver of the machine.

Mary Cheever, daughter of the dead man, a passenger on the truck, suffered a fracture of the skull and internal injuries.

Cheever, noting the approach of the train when a short distance from the crossing, attempting to stop the truck by throwing on the emergency brakes.

Owing to the slippery condition of the road, the wheels failed to hold and the truck slid on the rails.

Moore was identified by a chauffeur's license in his pocket. Chief of Police Sweeney of Milford notified Lynn police.

When officers came to notify the boy's mother, Mrs. Emma Bill, they found her sitting in a window of her home watching for the postman for her regular Monday morning letter from her son.

Since he went to work for Cheever several weeks ago, Moore always wrote his mother every Saturday after getting his pay and enclosed part of his wages.

NEGROES PROTEST ON GARVEY'S CONVICTION

Washington, July 16.—A protest from many Negroes throughout the country against the recent conviction in New York of Marcus Garvey, head of the Universal Negro Improvement Association, was voiced today in scores of telegrams addressed to the Washington office of the Associated Press. Each of the messages represented sentiments said to have been expressed at a Negro mass meeting yesterday.

TURKS ACCEPT PLAN TO REOPEN PARLEYS

Lausanne, July 16 (AP).—The Turkish delegation to the Near East peace conference announced today that it had accepted the proposal of the Allies to reopen the joint meetings of the experts in an attempt to agree upon satisfactory formulas concerning the questions yet in dispute, notably those concerning concessions in Turkey. The Allies made this proposal last night in an effort to break the deadlock.

BREAK IN PHONE STRIKE

Five Girls Desert Strikers' Ranks and Get Their Jobs Back

The first break in the telephone operators' strike at Lawrence occurred today when five pickets returned to their switchboards.

Four of the operators are members of the Boston Telephone Operators' Union. Their action was a blow to the morale of the strikers.

A mass meeting was called to buoy up the girls still out.

In Boston the operators announced today they were now squarely for a seven-hour day and increased wages.

ORIGINAL DEMANDS.

Refusal of telephone officials to adhere to the requests of New England mayors to arbitrate caused Miss Julia S. O'Connor to declare that the girls "will war to the bitter end for the original demands, more pay and less work."

A telephone probe is now in the making with the American Federation of Labor behind it.

At a Sabbath labor meeting a resolution was unanimously adopted to invoke the initiative and referendum to demand that the whole telephone situation in New England be investigated.

The executive board of the Central Labor Union was instructed to obtain the necessary legal assistance in drawing up a bill which after being presented and O. K.'d at the State labor convention in August at Worcester will be pushed through the Legislature as a regular labor measure.

DOORWAY "EGGED."

This decision was reached following Miss O'Connor's decision to fight out the strike for the original demands.

At Lynn police were called in again today to take action against striking operators after John Cleary of No. 36 Holingsworth place charged his daughter Kathryn had been annoyed for the second time within two weeks.

She is a "loyal" operator. Once before she was "molested." Today, Cleary said, he found his front door freckled with splashes of aged eggs, decrepit fruit and sundry untidy vegetation.

He charges strikers or their sympathetic friends bombarded his "Sunday" entrance during the night.

Burglars on Cape

Provincetown, July 16.—Burglars broke into a local restaurant and stole $300 in cash and one check. The amount of the check is not known.

ALL TICKETS GONE FOR BEACH OUTING

They're gone.

The last one was given out early Saturday.

We warned you, so we hope you got yours. Three thousand tickets for TOMORROW'S mothers' and childrens' excursion of the BOSTON AMERICAN, the second of this year, went in no time at all.

CLIP COUPONS.

All you can do now is clip three coupons (different dates, printed in the AMERICAN) and after exchang

Continued on Page 5, Col. 2.

WELLESLEY LEGION HEAD MISSING, LEAVES FAMILY

A new commander will be elected tonight at a special meeting of Wellesley Post, No. 72, American Legion, to succeed Commander William F. Sullivan, who is reported to have been missing for a month.

Mystery surrounds his disappearance. He is twenty-five years old and was born in Wellesley.

With his wife and three children he occupied the caretaker's home on the legion's Washington street property at Wellesley. Mrs. Sullivan and the children are understood to be at the home of her mother in Attleboro. She left the legion home on May 15.

CHILD BURNED TO DEATH; PLAYMATE QUESTIONED

Police are investigating the death of seven-year-old Rose Rosenburg, No. 43 Bloomingdale street, Chelsea, which occurred at Chelsea Memorial Hospital from burns received from matches while at play. The fatal burning was at the home of a seven-year-old playmate, Bessie Brown, No. 58 Bloomingdale street.

Little Rose told the nurses and her father that Bessie, with whom she was playing in the latter's yard, lighted a match and threw it at her, her dress catching fire.

Questioned, little Bessie gave a different version, claiming that Rose took a match from her, Bessie's, pocket and lighted a scrap of paper with it.

BOSTON DELUGED BY RAIN UNDER NOONDAY TWILIGHT

The capricious weather man pulled a Belasco surprise on Boston at noon today.

Without any warning high noon faded into dim twilight, and lights flashed from all the office buildings in midtown. Autoists put on their lights and in the outlying districts poultry called it a day.

With the night effect at noon came a downing rain that had a tenacious aspect to it.

In the suburbs, North of Boston, there was a heavy electrical storm.

LOSES WAITER'S LIFE SAVINGS, $60,000; BROKER ENDS LIFE

New York, July 16.—Magistrate Oberwager today made the final entry, "deceased" on the record of an investigation of the charge that Smith Weigand, broker, had been responsible for the loss by "Little Joe" Jacobs, waiter, of his life savings of $60,000. Weigand committed suicide at Milford, Ct., yesterday on the eve of resumption of the inquiry.

"Little Joe" several weeks ago asked summonses for Weigand and Langley & Co., brokers. He told the court that by working seventeen hours a day, seven days a week for eighteen years, he had amassed $60,000.

Weigand, one of his most liberal patrons, he said, had gained his confidence and induced him to turn over the savings for investment in stocks.

Recently "Little Joe" decided to retire and asked Weigand for his money. Weigand, he said, told him it had been lost in the market. Philip Wittenberg, Weigand's lawyer, declared today Weigand had been blameless in the transaction.

2 MALDEN HOMES ARE BROKEN UP

Wives Depart, and One Husband Accuses Other of Love Piracy

Two young wives have left their husbands and Malden.

A house is for sale. Another for rent.

On the threshold of the divorce court are the couples who occupied the houses and who up to a week ago were believed to be ideally wed.

They are Dr. and Mrs. Melvin F. Francis and Mr. and Mrs. Ralph D. Somerville.

Dr. and Mrs. Francis lived at No. 21 Greenleaf street.

The Somervilles lived at No. 193 Maple street.

TO LET AND FOR SALE.

The Francis house at "to let," and the other house is for sale.

Dr. Francis is a dentist. His offices are at No. 76 Pleasant street.

Somerville is a provision man—he sells bananas—at No. 17 Blackstone street, Boston.

Somehow or other the banana man and the dentist's pretty blond mate found something in common. They motored and played, while the doctor ground teeth. Neighbors gossiped. But, as in all such cases, the gossip reached the parties most interested last.

Came a day when Dr. Francis, after a week-end camping trip, happened on Malden's postmaster, William Murray.

"So you've moved," said the postmaster.

"Not I," said the doctor.

Continued on Page 2, Col. 1.

BRAVES—REDS GAME HELD UP BY RAIN

Rain caused a postponement of today's twin bill at the Wigwam between the Braves and Reds. A double-header will be staged tomorrow at 1:30.

DIVES TO DEATH IN LYNN HOSPITAL

John Stavinopoulos, thirty-five years old, a Peabody leather worker, dove to his death today from a second story window in Lynn Hospital. He was suffering from delirium due to pneumonia. His head struck against the stone pavement. His neck was broken.

NEARLY A MILLION FORDS TO BE BUILT IN SIX MONTHS

New York, July 16.—The Ford Motor Co. will build more cars in the second half of 1923 than in the first half, it was reported today. The contemplated output in the domestic plants alone for this year is 1,800,000 cars and trucks. In the first six months the company produced 891,473 cars and trucks in the domestic plants, so that the schedule calls for an output of 908,527 vehicles in the last six months of 1923.

TWO MALDEN HOMES BROKEN UP BY COUPLE'S LOVE TANGLE

HUSBANDS MOVE FOR DIVORCE

One Accuses Other, and Both Find Their Wives Have Left Them

Continued from First Page.

"Better go home and see," was the reply.

The dentist did so. Figuratively speaking he had not moved, but his pretty young wife had. In fact she had removed all their furnishings and gone to live at the Summer home of her parents in Cousens Island, Me.

The same day—it was Wednesday last—the banana man arrived at his palatial Maple street home and found his wife had vanished and with her the furniture. Mrs. Somerville stopped a day or so with her neighbors, the Pechams, then went to her parents in Philadelphia.

TWO DIVORCE ACTIONS.

Now the ground is being cleared for divorce actions. Lawyers have been summoned. Dr. Francis, stopping with his mother, Mrs. Ida Francis, at No. 44 Spring street, said he had engaged Attornely Frank Drew and that his wife will be represented by Attorney George Stanley Harvey.

"It's a terrible mess," said the doctor. "I never suspected Somerville. Sure I knew him; knew him ten years. But I was entirely ignorant of anything having been carried on between him and my wife."

"It is understood you found your house empty," said a reporter.

"It was," said the doctor, "painfully so."

Somerville, who is stopping with his parents, Mr. and Mrs. Andrew C. Somerville of No. 12 Hawthorne street, has brought divorce action against his wife on the grounds of desertion.

Marathon Golf Now! Two Seek to Break 257 Hole Record

Washington, July 16.—William McGuire and Eddie Tipton, two of the best of the local golf talent, teed off at daybreak over the East Potomac Park public links today in an effort to set up a new record for consecutive holes played.

A record of 257 holes in 16½ hours was established by Rudolph Supan at Cleveland last week, but the local marathoners are playing over a longer course and hope to hang up a record for the regulation course of 3,000 yards or more.

LARKIN DIRECTS IRISH DOCK STRIKE

Dublin, July 16.—A strike on the docks of Irish Free State ports was begun today. James Larkin, the Irish labor leader, recently deported from the United States, apparently is directing the operations of the striking element.

Filene's Automatic Bargain BASEMENT

TUESDAY at 9 A. M.

sport skirts at $1 typical of the unusual savings from

surplus stock

HAMILTON'S
307 FIFTH AVENUE
NEW YORK

skirts

AVERAGING HALF
HAMILTON'S PRICE

125 sport skirts $1
19 sport skirts $1.95
39 EXTRA size serge $2.95
65 EXTRA size prunella $3.95
25 prs. white linen knickers $1.95

box pleated skirt, orchid and grays, $1.95

Not from the above lot, but just as extraordinary savings!

misses' or women's
wool or wool and fibre
SOME SECONDS

sweaters

fibre and wool slip-ons, 79c

Slip-ons some side tie

79c

Sport slip-on sweaters—all wool or wool and fibre combinations—also the Balkan blouse side tie, round or V neck, and the new sport shades—sizes 36 to 44 in lot—extraordinary at 79c!

When have you heard of them so low? Ready Tuesday.

our plan
First prices low or we lose by our automatic reduction plan—25% reduction after 12 selling days 50% reduction after 18 selling days 75% reduction after 24 selling days Goods given away to charitable institutions after 30 selling days.

Hundreds of Other Bargain Lots Not Advertised—No Mail Orders

"SHEIK" OFFERS KISSES BY MILLION

Continued from First Page.

Patterson agreed to give him up to her.

One of his letters to a Boston girl reads:

"Dearest—In the long, long years to come I will always love you true, hug and kiss you every day and hold you ever minute—and kiss you all the time—and if you ever scolded me I'd hold you so tight each night—I'll love you more and more, and be so awfully good to you, you cannot say a single word—but laugh and hold me tight—you see there's nothing left for you to do—but love me all the time, and I will do the same for you, through all the years to come.

"So if you do not think that you will always love me true—just up and tell me here and now—but that could never be—for of all the girls I've ever met to me you are the bestest bet—and if I met you years ago, we'd have a family now—last night I dreamt of you sweetheart—and wanted you so much—but tonight, oh dear, I will love you from your head to the toes of your feet—and if you dare to try and stop me—but I'm positive sure you won't—I'll hug and kiss and kiss you until you go to sleep—and if you wake in the night be sure you come over close for I will be waiting to love you—and kiss you all over again. Pat."

MILLIONS OF KISSES.

Another:

"Dearest. It is most midnight and I am sitting here alone at the office thinking of you and wondering what my dear little girl is doing tonight.

"I am the most lonesome boy in the world—because dear, without you, life would be long and dreary.

"Sometimes I feel that you wonder if I am true to you, and when some of my enemies and supposed to be friend tell you things about me—that annoy you—please do not believe them, for I truly love you better than you realize.

"If I had my way, I would leave everything behind and take you away where I would have you all to myself and I feel very sure I would make you the happiest girl in the world.

"Please do not grow tired waiting for my love is all yours and is truer than steel and deeper than the ocean—you are my very all—and some day you will know that I have given you everything that is good and pure.

"Tomorrow night is a long way off, but I am looking forward to taking you out to dinner, for I must see you, no matter what the cost may mean.

"Please love me all the time, for I need your love so much.

"Oceans of love and millions of kisses—ever and always yours.

Pat."

NEEDED MORE THAN EVER.

"Dear little girl: The day is passed and gone and although I have been extremely busy, I have thought of you a million times. How I wish conditions would straighten out, so that we could be together all the time. I need you now more than I ever did and I will not be satisfied until I have you all to my very self. To love and please and perhaps spoil you—

"Please never doubt me, for I promise before all the Gods that I will always love you and will try and be the best boy in the whole wide world to you—for you are my all in all.

"Only child, I am no hand at writing letters of this nature, and if they seem old fashioned or out of date, please remember that the writer has had little or no experience.

"If I feel better the first of the week, I will try and straighten matters out so that we may be together. Just think of all the good times we are going to have. I will hold you oh so tight and then you can never never leave me.

"Dear—Always remember I love you more than ever. You are my only child and always will be.

"Ever yours only

"PAT."

LOVE ON A FARM.

"Dearest Child—Sometimes I feel that you love me dearly, and then again I am afraid—but after reading your little note I am sure you do.

"Do you know that there is something about you that I canont or would not resist—your personality.

"Tonight I just wish that every and all our troubles were over, and I could take you home to the farm—or anywhere, and hold you in my arms and fall asleep. Just think what it would mean to both of us.

"I do fel sure that some day our dreams will come true, and then, oh honey, I will love you forever.

"It's is very nice of you to stay at home every night and wait for me, when I am so mean to you—but please remember I love you better than all the world—even though I am away from you most of the time.

"Please do not worry or fret about conditions for we have the best part of our lives to live and we can make the best of everything we do.

"I am awfully glad you did not go away, for I need you now more than I ever did in my life.

"I will try and make you happy when I can call you my very own.

"Until then please love me all the time.

"Heaps of love and millions of kisses,

"Ever and always your,

"PAT."

Carnarvon's Daughter

(c) Bertram Park for International.
LADY EVELYN HERBERT

VETERANS' AID PROGRAM TO BE PRESSED

Washington, Julk 16.—A legislative program calling for adjusted compensation for world war veterans and affecting their rehabilitation, hospital care and insurance will be pressed on Congress in December by the disabled American veterans of the world war.

The proposals provide a rating of total permanent disability for veterans given hospital care for twelve consecutive months, and that all veterans so rated and those being treated at home shall receive the same family allowance as veterans' bureau trainees. Rating of fifty per cent. permanent disability will be asked for men with arrested or quiescent tuberculosis.

Amendment of the civil service laws will be proposed to place disabled veterans who attain a passing grade at the head of the eligible list.

The program would make women veterans who are in need, eligible to enter government veteran homes. Hospital treatment for all veterans regardless of the origin of their disability is urged, together with removal of the time limit for compensation. The privilege of reinstating war risk insurance is sought for veterans disabled in the service as well as those not disabled.

HYDROPLANES READY FOR HUB MANOEUVRES

New York, July 16 (AP).—Seventeen naval flying boats resting in the Hudson will take off tomorrow to participate in maneuvres between Newport, R. I., and Boston. The seaplanes will fly around the Battery and head up Long Island Sound. They will be followed by the Wright, flagship of Captain W. R. Ghirardi, commanding the Atlantic fleet's air force.

MET AT TOMB OF KING TUT; WILL WED

London, July 16.—Death was not the only thing which stalked in the wake of those who broke the silence of the tomb of Pharaoh Tut-Ankh-Amen in the Valley of Kings at Luxor, Egypt.

It was Lord Carnarvon, head of the excavating party, who found tragedy in the quest for the treasures of the tomb, when he died soon after the excavations were brought to a successful conclusion.

His daughter, Lady Evelyn Herbert, the first woman to enter the tomb of the Egyptian Pharaoh, is soon to be married to B. C. Beauchamp, son of Sir Herbert Beauchamp, Liberal member of Parliament since 1906. It was during the excavations at the tomb that the romance developed.

Lord Carnarvon died, scientific men say, of the bite of a poisonous fly during the work of disintering the mummy of Tutankhamen. But the superstitious said it was the vengeance of the dead king.

Did the spirit of Tutankhamen, slaying the man who ventured into his last resting place, relent by bringing romance to that man's daughter?

SIKI CLEANS UP RESORT; WIFE LEAVES HIM

Paris, July 17 (AP). — Battling Siki is again running wild since his victory over Marcel Nilles. The Senegalese pugilist was taken to a Montmartre police station after a free-for-all fight in an all-night resort, in which the battler made a great showing and caused much damage.

The trouble arose when Siki's female companion claimed she had been robbed of 400 francs.

Siki's wife has gone to her home in Holland with their baby, and apparently expects to make a long stay as she took with her the furniture and other household effects.

Defremont, Siki's latest manager, said today the battler had been entirely without funds of his own for months, and that he had been dispensing food and money to Siki. Prospective managers hoping to sign up the Senegalese for a tour of the United States have also been supplying the black man with money, Defremont said.

Suit for 40,000 francs damages was filed today by M. Meunier, who claims he was badly clawed by Siki's lion cub at the Neuilly Fair recently.

BEGIN NATION-WIDE SEARCH FOR 6 ESCAPED CONVICTS

Philadelphia, July 16.—Posters offering a reward of 250 each for the capture, dead or alive, of the six convicts who escaped from the Eastern State Penitentiary, are being prepared. They will be sent throughout the country.

No trace of the convicts has been received since they left Thomas J. McAllister, Jr., in whose motor car they made their flight from this city, bound, gagged and tied to a tree in a woods near Elkton, Md., on Saturday.

A large force of detectives has been sent from this city to lower Delaware and Maryland to aid in the search. They had orders to take them dead or alive.

LEGION DEMANDS REMOVAL OF OKLAHOMA APPOINTEE

Oklahoma City, July 16.—The executive committee of the American Legion, Department of Oklahoma, voted to make formal demand upon Governor Walton for the removal of George Wilson from the presidency of Oklahoma Agricultural and Mechanical College.

The Legion charged he was "unfit to hold a position of public trust," after investigating a statement he was alleged to have made more than a year ago, in which he was quoted as having said: "I never see an American Legion button, but I want to shoot a hole through it."

Wilson denied the statement.

ABANDONED BABY IN HOTEL WINS HEARTS OF GUESTS

New York, July 16.—The winsome smile of a few weeks old baby has won the hearts of guests after it had been abandoned at the Hotel Marlborough. The man and woman who left the infant registered as "Mr. and Mrs. H. Williams, Baltimore."

Guests and the women of the hotel staff cared for the baby for two days under the direction of the house physician. The baby has been named Mary Marlborough. When the police were notified they ordered it sent to Bellevue Hospital, where it is being cared for.

The child was brought to the hotel by the man and woman last week. In less than twenty-four hours teh couple had disappeared with the auto in which they had come. A bag left behind contained baby's clothing.

BRITISH SINGAPORE PLANS KEPT SECRET AT WASHINGTON

London, July 16 (AP).—The proposed extra facilities at the British naval base in Singapore were not made known to the other nations represented at the Washington armament conference and there was no reason why they should have been, questioners were told in the House of Commons today by the Right Hon. L. S. Amery, First Lord of the Admiralty.

It was clearly understood by the delegates at Washington, he said, that Great Britain was retaining full freedom of action as regards Singapore, which had always been a naval and military station. There was no discussion at Washington of the particular arrangements contemplated by Great Britain or any other power at naval bases or stations outside the zone explicitly defined in the agreement. The proposals for the base were first approved in June, 1921.

9 HURT IN SUBWAY CRASH, REAR-END COLLISION IN N. Y.

New York, July 16.—Nine persons were injured, none believed fatally, when two subway trains of the Interborough Rapid Transit Company, crashed today in a rear-end collision at Two Hundred and Seventh street and Jerome avenue.

Six of the injured were rushed to Fordham Hospital. The others were given emergency treatment and taken to their homes. Many other passengers suffered minor bruises.

Among the injured were: Joseph Higgins, motorman, possible fracture of skull; Philip Austin, compound fracture of right arm, lacerated lips, and Benjamin Smithley, laceration of nose.

"CHINESE CROMWELL" SHOWN IN MOVIES

That China is rapidly awakening to the ways of the West and coming under occidental influences is made evident by exceptional motion pictures contained in International News Reel showing at the leading theatres. In this issue of International are shown scenes of General Feng Fu Hsiang, known as the "Chinese Cromwell," and his army of converts.

A daredevil thrill picture made atop the tallest church steeple in the world, showing steeplejacks performing in their lofty positions, are shown in this release. An International Newsreel camera man climbed about with the steeplejack and the pictures he secured will make the faint-hearted turn away their eyes from the screen. The building, which is located in Chicago, is ten feet higher than the Washington monument.

TUESDAY

MERCHANTS LEGAL STAMP

Double Legal Stamps

Representing a 5% Discount

GILCHRIST CO.

BOSTON AMERICAN
MONDAY JULY 16

TRIPS TO NANTASKET
—FOR—
MOTHERS AND CHILDREN

3 of these coupons clipped from the Boston American on any 3 CONSECUTIVE days, TOGETHER WITH 10 CENTS will be exchanged at any of the advertised distributing stations for

ONE BOAT TRIP TICKET
BOSTON TO NANTASKET and Return
ONLY ON BOATS AS SCHEDULED

SAVE 2 EXHAUSTED MEN FROM GROUNDED SCHOONER

Beach Haven, N. J., July 16.—Captain Peter Thompson and Charles Richardson, Atlantic City fishermen, were saved today when their schooner, Priscilla, ran aground off the Ship Bottom Coast Guard Station.

Exhausted from a 24-hour battle with the fog and storm, the fishermen were nearly unconscious when brought ashore by coast guards.

GILCHRIST'S BASEMENT STORE
OPERATED ON SELF-ACTING REDUCTION PLAN

No Mail Orders
Coolest Basement Store in Boston

Tuesday at 9 a. m.

Women's Shoes 49c

White Canvas Pumps; one strap or plain; all white kid lined. Also white kid oxfords, Louis heels. Slim widths.

Oxfords and Pumps in many different leathers; sizes mostly 2½ to 4.

Women's Bathing Shoes; made by U. S. Rubber Company; all stamped Keds; oxford style; sateen tops in red, green or blue; rubber soles; a few in high lace style; all sizes to 7.

Silk and Fibre Stockings 49c
Seamed back; black or cordovan; lisle garter tops; seconds.

Women's Union Suits 49c
Good quality combed cotton; shell or cuff knee; tailor band or bodice top; regular and out-sizes.

Children's Pure Silk Sox 49c
Half length, white with colored Roman stripe.

Blouses and Sweaters 49c

Wool Slip-on Sweaters; buff, jade and other colors; seconds.

Cotton Sateen Over blouses; few mignonettes (fibre); seconds; small sizes.

Cotton Waists and Overblouses; Peter Pan collar; long and ¾ sleeves; seconds.

IN OUR COOL ANNEX

Infants' Blankets 49c
White and colors.

Women's Sateen Bloomers 49c
English; flesh.

Men's Blue Chambray Shirts 49c

Men's Neckties
English foulard and others
49c

Boys' Overalls 49c
Blue Denim

Boys' Black Straw Hats 49c

Boys' Athletic Union Suits 49c
Jersey ribbed cotton; short sleeve style.

Boston's ONLY Self-Acting Reduction Basement Giving Legal Stamps

BOSTON AMERICAN
LARGEST EVENING CIRCULATION IN NEW ENGLAND
BOSTON, MONDAY, JULY 16, 1923.

REST YOUR EYES
READ THE GREEN
ADVICE OF OCULISTS

REJECTS LOU BECAUSE HE'S NO 'SHEIK'

☆ ☆ ☆ ☆ ☆ ☆ ☆ ☆ ☆ ☆

Society Leader Traps Mate in 'Love Nest'

STRIKERS IN BROCKTON STAY OUT

POINCARE SCORED BY BRITONS

Bitter Attack by Lloyd George Paper; Paris Issues Conciliatory Statement

Paris, July 16 (I.N.S.). — A statement designed to conciliate Great Britain was issued at the Foreign Office today. M. Poincare's speech at Senlis, it was stated, had been written before Premier Baldwin made his statement on reparations in Commons at London, and therefore could not be considered a reply to the British Premier.

London, July 16. (I.N.S.)—The end of the Anglo-French entente has been brought appreciably nearer by Poincare's Sunday speech, at Senlis. British newspapers are almost unanimous in denouncing his declarations.

"Premier Poincare tells us in advance he intends to reject the British reparations reply to Germany and that France intends to hold the Ruhr," said the Chronicle, personal organ of former Premier David Lloyd George.

"France is prosperous but refuses to pay her debts. Meanwhile M. Poincare tells us that France is suffering, but she is unmindful of the sufferings of Italy and Belgium, as well as ourselves who bore the burden of the great war.

"France continues to tear up the treaty of Versailles by her illegal invasion of the Ruhr. She is destroying our prospects of recovering indemnities as well as her own. She is smashing up the trade of Europe, paralyzing our industries and keeping tens of thousands of workers idle. How can we preserve the Anglo-French entente under such circumstances?"

That Premier Baldwin is having trouble within the cabinet was intimated by the Tory organ, the Morning Post, which denounced pressure upon France as "German propaganda."

Premier Baldwin will complete the draft of the reply to the German reparations note and then submit it to France, giving Premier Poincare a chance to reject it. England then would be in a position to pursue her own independent course.

Germans Must Pay in Full, Says Poincare

Senlis, France, July 16 (AP).—In this little town, nearest point the Germans reached on their smash to Paris, Premier Poincare gave what is considered his preliminary answer to Great Britain's attitude on reparations which was enunciated last week in both house of Parliament. His real answer, of course, will be in reply to the note that Great Britain will propose as a joint allied reply to Germany.

France, asserted M. Poincare, stands unalterably for the complete execution of the treaty of Versailles and the full payment by Germany of the debt of 132 billion gold marks, the sum fixed at the London conference. France, he added, in consequence, opposes the appointment of an international finance commission to reconsider Germany's debt and supplant the reparations commission.

German Americans Are Cold To Fatherland

Berlin, July 16.—"Germany should give up the illusion that any help is coming for Germany from America," declared Ex-Premier Lerchenfeld of Bavaria in a speech before newspaper publishers at Munich.

Lerchenfeld has returned after an extended tour of the United States.

Among the eleven or twelve million German-Americans in the United States, Lerchenfeld declared, there is lacking that racial consciousness and common faith that unites so strongly the Irish in America.

MILLS REOPENED AT MANCHESTER, N. H.

Manchester, N. H., July 16—After a shut down of two weeks, the Amoskeag Corporation resumes operations this morning, with the exception of mills 1 and 2. These sections are incapacitated because of low water in the river.

RADICAL LEADERS URGE BROCKTON SHOE STRIKERS TO STAND FIRM

More than 2,000 Brockton shoe strikers at a mass meeting in Lithuanian National Park shouted a vociferous "No" when asked by their leaders if they wanted to return to work. At top is Miss Alice Wiseburg, who sold carnations for benefit of strike fund. At upper left (insert) is Joseph Lacouture, president of the union. At upper right (insert) Dennis McCarthy, secretary of the union. At centre (insert) Attorney John J. Goegan, counsel for the strikers.

SHOE STRIKERS ADVISED NOT TO PICKET

Brockton, July 16.—Disregarding warnings from city authorities against importing radical speakers, the shoe strike leaders again gave their followers a chance to listen to Ben Legere, radical labor organizer of Lawrence.

Legere bitterly attacked the local authorities for their stand against peaceful picketing and urged a return to the picket lines.

Upwards of 2,000 strikers thronged Lithuanian National Park in Montello. Police were not on hand. The strikers gathered to get their leaders' advice as to a resumption of picketing.

PICKETING URGED.

Attorney John J. Goegan, counsel for the strikers, told the meeting that in all probability the higher court would declare picketing illegal and in any event the court fight would be a long and expensive one. He predicted prison sentences for many strikers when the jury trials are held, but urged the strikers to go back to picketing if they still felt inclined to do so.

WILL REMAIN OUT.

After listening to their local leaders, Joseph Lacouture, president, and Dennis McCarthy, secretary, the strikers seemed inclined to refrain from picketing, but a unanimous "No!" was their answer to a question whether they would go back to work.

Miss Alice Wiseburg and a score of other girls sold enough carnations at the picnic to swell considerably the benefit fund from which the striking shoe workers get their livelihood during the long strike.

"Love Match" Says Lionel Barrymore Who Wed Actress

Rome, July 16—Lionel Barrymore and Irene Fenwick, stage stars, who were wed here Saturday, married for love.

"Please don't refer to this as a 'screen wedding'" Barrymore pleaded today. "This is a love match."

They have decided to spend their honeymoon in Rome.

BLACK OXEN
by GERTRUDE ATHERTON
Starts in 7 DAYS

HAMILTON FISH TO FIGHT WORLD COURT

Lausanne, July 16.—Representative Hamilton Fish, Jr., engaged in a survey of European conditions, announced to the American consulate here that he would return home to oppose the entrance of the United States into the World Court or the League of Nations until there is "a moratorium of hatred and a desire for peaceful relations among the European nations." He asserted the World Court would have no power to enforce peace. Mr. Fish is now enroute to Moscow. He has visited The Hague and Geneva and consulted with political and economic leaders.

Hamilton Fish
(Photo by International News Reel)

WED LOU IF HE WAS A 'SHEIK'

Beth Tate, London Comedienne, Adds Her Denial to the Long List

New York, July 16.—It seems that Lou Tellegen isn't a Don Juan or a Lochinvar at all.

It seems so to Beth Tate, favorite London comedienne, who has followed in the wake of Peggy Hopkins Joyce et al. in denying reports from London that she was engaged to marry the matinee idol.

If such denials were to be recorded by bureaus of vital statistics, its number would resemble an automobile license plate.

Folks just will try to marry off Lou since his matrimonial bark with Geraldine Farrar was buffeted upon the shoals by stories of requited love of the former for numerous and sundry folks of wildness bent.

Beth might have been a willing victim, she admitted coyly under luminous eyes and raven black tresses coiffed similar to Farrar's, but for two reasons:

1—Lou has a Greco-Roman nose which she dislikes because it reminds her of a wrestling match, during which she once went to sleep.

2—Lou isn't a sheik, but rather a candidate for any intelligentsia.

Beth, in admitting that she had a leaning toward men who had pug noses, and who treated her rough and told her nothing, added:

"I cannot imagine where the story originated—out of the thin air, of course—but from whom I cannot imagine.

"Lou is just as indignant about it as I am. It is a pity that a man who is so studious and who lives so simply as he should be maligned. He has simple tastes, is very brainy and is most interesting to talk with.

"I appreciated Mr. Tellengen's friendship and I think he appreciates mine and it is only because I have been seen about with Lou that the rumor we were to wed circulated."

Beth said she expected to live permanently in New York, though not as Mrs. Lou Tellengen.

PHILIPPINE CABINET QUITS IN WOOD ROW

Manila, July 16. (I.N.S.)—The Philippine Cabinet resigned today as a culmination of a quarrel between Secretary of the Interior Laurel and Governor-General Wood. Laurel resigned Saturday because General Wood had requested him to reinstate Officer Conley, head of the American detective squad operating against gambling. Conley had been prosecuted by Laurel on what was alleged to have been a "frame up" of gambling interests against the officer.

WARE MILLS DOWN TO 4-DAY SCHEDULE

Ware, July 16.—Employes in the cloth department of the Otis Company's mills here have received notice that, beginning immediately, that department will go on a schedule of four days a week. The order affects approximately 1,600 hands. The hosiery and underwear departments will continue on a full time schedule, the notices said.

NEW YORK OPENS 37 MORE SCHOOL YARDS

New York, July 16.—Thirty-seven more public school yards in congested areas of the city were turned into parks and playgrounds for children today, bringing the total number, since the experiment was begun a week ago, to 247. Recreation grounds are now provided for 200,000 children whose Summer vacation has been spent in crowded streets.

"Gertrude Atherton has completed a tour de force which will undoubtedly have many thousands of readers. BLACK OXEN has a theme that is and always will be close to the heart of all of us and pulsingly so to the heart of every woman." — Brooklyn Eagle

STARTS IN 7 DAYS

WINS HER DIVORCE FOLLOWING A RAID

MRS. ELEANOR LIVINGSTON FRENCH

New York and Newport society leader who has won freedom from husband she accused of sharing "love nest" with unknown woman

HARDING TAKES TO AUTO AS RAILS END

Fairbanks, Alaska, July 16 (AP).—Having reached the Northern end of rail transportation, President Harding proposed today to go into the interior of Alaska by automobile.

About the time people in the East are having dinner tonight, the President and Mrs. Harding and a portion of their party will start from here on an automobile trip of ninety miles over Richardson Trail to McCarty on the Tenana River. There they will go aboard a river steamer for Tenana, where they will return over the government railroad to Seward.

The President visited the Alaska Agriculture College and School of Mines here, the farthest north college in the world, which graduated its first student last June. Before he arrived he drove the golden spike signifying completion of the government railroad from Seward to Fairbanks. He paid high tribute to Colonel Mears and other builders.

The Gridiron Club, the national capital's organization of correspondents, held its farthest north meeting here. Eight members of the organization gathered with Scott C. Bone, former Washington correspondent and now Governor of Alaska.

GIRL DRINKS IODINE; SAVED BY HER CHUM

Margaret O'Connor **Anna Breen**

Margaret O'Connor of No. 25 Worcester Square, is in the City Hospital suffering from iodine she swallowed for medicine.

"It was a mistake," she said today.

Her chum, Anne Breen, found her and called a doctor who in turn summoned an ambulance.

At the hospital physicians expect Miss O'Connor will be recovered in a few days.

BOOTLEGS BEAT DRY AGENT IN PISTOL DUEL

Lyndon, Vt., July 16—Anderson Clark, Federal prohibition agent, was taken prisoner by a band of Canadian rum runners, beaten into insensibility and thrown from a speeding automobile here, after a desperate revolver duel.

Wild shots from both parties shattered windows and smashed objects in homes along the highway.

With two other dry agents Clark came here from Newport to hold up a truck they had been informed would attempt to bring liquor across the border. No truck was seen.

Four men in a large touring car bearing a Canadian license plate, however, attracted the attention of the dry agents. The motorists were not able to produce the proper passports.

Clark entered a house to check up on the men by telephone, while the other two agents guarded the automobile. The telephone call was never finished. At the sound of a fusillade of revolver shots, Clark ran out of the house to see the car start down the road, while men in the rear seat held the dry agents at bay with revolvers.

Disregarding the shooting, Clark ran after the automobile, then gaining headway, in time to step onto the running board. Before he could bring his gun into play, he was grabbed and clubbed into insensibility with a heavy revolver butt.

ARLINGTON WOMAN INJURED IN CRASH

Beverly, July 16.—Mrs. James Underwood, 75 years old, of No. 20 Swan Place, Arlington, was seriously injured when her husband's automobile was crowded against a tree on Hale street, by a car driven by Augustus G. Hall, of No. 372 Washington street, Gloucester. Mrs. Underwood is at Beverly Hosp

DIVORCE IS GIVEN MRS. FRENCH

Member of Famous Newport Family Names "Unknown Woman" in Suit

New York, July 16.—Mrs. Eleanor Livingston French, No. 911 Park avenue, New York, and Newport society woman, has been awarded a divorce from Francis Ormond French, scion of a distinguished family.

The action was begun last January, the society world being startled when an unnamed woman was mentioned by Mrs. French.

Discovery of her husband's alleged infidelity was made during a raid on a New York apartment house, said to have been maintained and occupied by French and the "unnamed woman."

Before her marriage, in 1914, Mrs. French was Miss Eleanor Livingston Burrill, daughter of Mr. and Mrs. Edward Livingston Burrill. French is a son of Amos Tuck French. He was graduated from Harvard in 1912. He is a nephew of the former Mrs. Alfred Gwynne Vanderbilt, married to Lieutenant Paul Fitzsimmons, U. S. N., in 1919. His sister, Julia French, electrified the society world a few years ago when she eloped with "Handsome Jack" Geraghty, a Newport chauffeur.

French's parents were divorced soon before his marriage. His aunt, in 1908, obtained a divorce from Alfred Gwynne Vanderbilt, who later lost his life in the Lusitania disaster.

The former Miss Pauline French, in 1908, became the wife of Samuel Wagstaff, New York lawyer. She divorced him several years later, and became the wife of Donald McCrae.

Numerous other mesalliances and divorces, almost too numerous to recount, are part of the history of Mr. French's immediate family.

DANCER WINS POINT IN PERJURY CASE

Nyack, N. Y., July 16.—Evan Burrows Fontaine, dancer, and her mother, have won a point in their attempt to quash a second indictment charging them with perjury in connection with Miss Fontaine's $1,000,000 breach of promise suit against Cornelius Vanderbilt Whitney, it was learned today.

Evan Burrows Fontaine.

Supreme Court Justice Seeger has granted a motion of Edward J. Collins, attorney for Miss Fontaine and her mother, which will permit him to inspect the minutes of the Grand Jury which returned the second indictment.

METHUEN DIVIDED OVER ANNEXATION

Methuen, July 16.—Methuen, incorporated as a town in 1726, is split in sentiment on the resolution adopted by the council in Lawrence, a mere upstart of a town, paving the way for annexation of Methuen to Lawrence. Lawrence wants Methuen's open spaces for expansion, and her river fronts because of the $25,000,000 Merrimac River Improvement project now pending, Methuen charges. Lawrence points out $5 reduction in tax rates.

2 AMERICANS KILLED BY BUS IN ENGLAND

Berwick, England, July 16.—Five-year-old Margaret Marshall, daughter of Mrs. Robert Marshall of Buffalo, N. Y., was killed by a big sight-seeing motor car and her aunt died from injuries she recived in trying to save the child.

U. S. GIRL'S BATHING SUIT SKIRT INDECENT, SAY FRENCH

BARRED OFF BEACH AT DEAUVILLE

Censors Call Costume "Vulgar" in Land of One-Piece Garments

By C. F. BERTELLI.

Deauville, July 16.—Because she wore stockings and a heavy skirt with a bathing dress made to conform to regulations at Atlantic City and other American beaches Miss Esther Sterne of Philadelphia was politely requested by the authorities here to keep off the beach.

Deauville's liberal-minded censors were horrified at Esther's costume.

"It is vulgar, worse than indecent," was the verdict of the censors, who pointed out that when her wet skirts clung to her girlish figure it was positively shocking.

ONE PIECE SUIT O. K.

The only kind of bathing suit recognized here as proper is a one-piece or half-piece garment which the French say is entirely proper because it conforms to esthetic art.

The heat wave has sent even the most hardened gamblers to the beach, many taking a midnight dip and then playing baccarat the rest of the night in bathing suits.

American tourists who wandered around were dazzled alike by the record breaking flimsyness of fashions and the recklses gambling of their more seasoned compatriots.

A. K. Macomber was the biggest loser, dropping two hundred thousand francs at his first sitting. Ambassador Alex Moore unexpectedly refrained from gambling for the first time in Deauville's memory. Irene Castle won two dollars after playing all night long.

SIX OUNCE GOWNS.

Expensive, heavy dresses, though fashionable, went by the board as the heat steadily increased and not even the smallest sea breeze was wafted in. At the height of the afternoon the average gown could approximately be substituted with a pocket handkerchief.

Madeline Delancey, well known beauty, said the maximum weight of total clothing should not exceed six ounces and a half. The estimated total weight of jewels visible in the Casino far outweighed the clothes worn.

BOY IN 45-FOOT FALL STRIKES TWO ROOFS

Harry Lescovitz, eight years old broke through the piazza railing on the third floor of his home, No. 45 Green street, West End, and fell 45 feet, bounding off two tin roofs in his descent.

Harry Lescovitz

The boy, suffering from a scalp wound and injuries to his back, is at Haymarket Square Relief Station.

Harry was playing with several companions. He jumped on the piazza rail. The wood had rotted and gave way under the weight of his body.

When he fell he struck the tin roof over the second floor piazza. He rolled off that roof and fell to a roof over the first floor piazza. Again the boy rolled off the roof and landed in the yard. His mother carried him to the Relief Station.

TEXTILE DELEGATES CONDEMN 3 FIRMS

Manchester, N. H., July 16.—The New England textile conference board met here and condemned the Ward Baking Company, which, the conference declared, had locked out its employes in declaring an open shop. Another resolution condemned the American Woolen Company, because, as alleged by the board, employes are working on a night shift sixty hours. A third resolution condemned the Amoskeag Manufacturing Company for its alleged company union.

OFFICE PARTITIONS

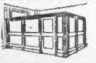

Oak, cypress, birch, made in sections. In stock for immediate delivery. Prices very low. Interior Woodwork, Low Railings, Bank, Store and Office Fixtures.

JAMES A. GLASS

Office and Showrooms
90 Bedford Street Near Summer
Telephone LIBerty 3893

IRENE CASTLE WINS IN TUSSLE FOR GEMS

IRENE CASTLE

Dispatches from Deauville, France, tell of a three-cornered tussle for some magnificent jewels between Baroness D'Erlanger, formerly Mrs. P. C. Hewitt, Darcia Romee, the latest ruling beauty, and Irene Castle, with the latter eventually acquiring them, two pearl and one diamond necklace and an enormous solitaire ring.

BARONESS D'ERLANGER

WALTER WARD'S WIFE FOILS DETECTIVES

Atlantic City, N. J., July 16.—Efforts of detectives to serve Mrs. Walter S. Ward, her mother, and a French maid, with subpoenas to appear before the special Grand Jury investigating the slaying by Ward of Clarence Peters of Haverhill, Mass., were foiled when the trio were rushed past the officers into a hotel elevator and thence to their rooms, where they locked themselves in.

Walter S. Ward and his brother Ralph, sons of the president of the Ward Baking Company, have been at Atlantic City with the women members of Walter's household, for several weeks. Detectives O'Connell and Gerry of White Plains, N. Y., arrived yesterday and attempted to serve the subpoenas.

The detectives declared Walter and Ralph blocked their path while the women fled into the hotel. Lacking [illegible] rooms, the detectives returned to get authority to break into the New York.

RAILWAY OFFICIAL APOPLEXY VICTIM

Danbury, Conn., July 16.—Frank M. Clark, forty-seven years old, superintendent of the New York division of the New Haven Railroad, died at his home here, following a stroke of apoplexy. Starting as a station agent at Taunton, Mr. Clark rose to train master at Providence, superintendent of the Old Colony division, and finally superintendent of the New York division.

"KISS AND TELL" DUKE CONFESSES

London, July 16.—The Duke of Manchester, in a signed article in the Sunday Herald, tells of his most unique proposal.

Duke of Manchester

Photo by International News Reel

Henry Tabor, Denver mining millionaire, he says, came to him and asked:

"Dook, what'll you take in cash to be my son-in-law?"

His daughter, Echo, according to the ducal discussion of his near matrimonial ventures in America, asked his grace:

"Will you take me? I'll make dad double the offer."

Whether the mining magnate doubled or not is unknown, but the Duke did not "fall," for he later married Miss Helena Zimmerman whose father objected and regarding whom the Duke wrote:

"I fear he did not forgive me for he was most careful not to mention me in his will."

8 ARRESTED IN SOUTH END GAME OF CHANCE

"Like a bolt from the blue," is the way eight South End boys describe the way blue coats jumped from a forty wall into their midst and broke up a perfectly good game of dice. Patrolmen O'Neil, Eldridge and Colman are credited with the arrests. Passing along Ryan street, South End, near the rear of the East Dedham street police station, the three policemen overheard a young male voice.

The three policemen scaled the wall and jumped into the center of the game. Eight were arrested.

BOSTON PARAGRAPH

What the PARAGRAPH Says Is True

The Great Current Events Learnedly and Briefly Discussed Monthly.

10c.

BOSTON PARAGRAPH

What the PARAGRAPH Says Is True
(Main 100)
40 Court St.

GERMANY NEAR FAMINE AND REVOLT

Berlin, July 16 (Copyright, 1923, by I.N.S.)—Dr. Heinrich Brauns, German minister of labor, in the first interview he has given since he took office in the Cuno government, told the writer today industrial Germany has reached a critical point.

"The wage scale of the metal worker is the spinal column of the German republic," said Dr. Brauns. "The question of internal peace or revolution, depends almost entirely upon the wage scale.

"But the wage scale itself is dependent upon the status of the mark. If the mark continues its present headlong plunge then a red tide will sweep Europe.

"The next few weeks, perhaps days—must bring either a permanent and healthy readjustment of wages or chaos. There is no alternative.

"The physical capacity of our workers is growing less and less because of the food shortage. Ship after ship laden with food imports return to the ports of their origin with the precious cargoes untouched because we have not the cash to pay the huge amounts in foreign currencies demanded for the imports.

"Great shipments of potatoes from Holland for the half-starved population of the Ruhr had to be turned back because we had not the money to pay for them. The health of the people is being undermined steadily. Mortality is growing at an alarming rate."

Dr. Brauns enjoys the confidence of an overwhelming majority of German workers. He has served as Labor Minister for three consecutive years. He is a former Catholic chaplain and a member of the Centrist (Clerical) party.

CLASH ON PARKING OF AUTOS AT NAHANT

The Metropolitan District Commission notified the selectmen of Nahant that it will hold a hearing at its board room in Beacon street Thursday at 2 o'clock regarding the desire of the Nahant authorities to take over the roadway between Nahant and Lynn and make their own parking and traffic regulations. The district commission recently barred parking and residents complained.

DR. COLVIN, NOTED EDUCATOR, IS DEAD

New York, July 16.—Dr. Stephen Sheldon Colvin, aged fifty-four, professor of education at Teachers College, Columbia University, was found dead in bed. Professor Colvin, who was widely known as an authority on teaching, came to Columbia at the beginning of the last academic year from Brown University.

ARMED BANDIT ROBS CAMBRIDGE GARAGE

Shepherd's garage, Mt. Auburn and Sparks streets, Cambridge, was robbed of about $15 by one of three men who drove to the place in an automobile. Under the pretext of using the telephone, he entered the office, where he flashed a revolver in the face of Claude Shepherd, son of the proprietor, and emptied the cash drawer.

MAN REPORTED DEAD ONLY ON VACATION

Springfield, July 16.—Antonio Romeo of Chicago, believed killed in an accident in that city on July 16, announced that he is enjoying a two-weeks' vacation in Springfield visiting relatives. Two of Romeo's relatives here hastened to Chicago to identify the body in the morgue, found the dead man no kin to them, and returned to find Romeo waiting to disprove the reports of his death.

FRANK ARCHER SAYS:—

This article written by Miss A. Johnson, a Radcliffe student.

Drink
MOXIE

It is afternoon. The thermometer says 98° in the shade. The sun is glaring—the earth is broiling—everyone is sizzling with heat. Near by on a table are punch and other supposedly cooling drinks. But nothing satisfies. Discontent, discomfort, dismal gloom pervades the once gay party. Then, enter Mr. Frank Archer! Why does the atmosphere cool at once? Why is everybody happy again? Why has pep, spirit, and gayety returned? Because Mr. Archer uttered the magic word—Moxie. Can anything equal that wonderful bitter-sweet flavor of Moxie? No. Nothing can equal Moxie. And that's just why we don't have to say anything but Moxie. The whole world knows it's the best.

Hub Chop Suey-less as Chinese Go on Outing

All the chop suey makers in Boston are away—gone to Canobie Lake, N. H., to the annual Chinese outing.

Headed by a Chinese band, some 300 picnickers boarded a train at North station this morning.

Many of the children were in native costume, attracting widespread attention as the Chinese marched in groups to the terminal.

There was a program of Chinese sports, races and addresses by Mor Daw, Ye Wah and others prominent in the Chinese Business Men's Association.

WOMAN TRIES SUICIDE AFTER QUARREL

Following a quarrel with her husband, Mrs. Maria Polandenia, twenty-nine years old, drank a quantity of disinfectant at her home, No. 130 Leverett street, West End, in an effort to end her life. Mrs. Polandenia, who was formerly Miss Mazie Kelly of Revere, is at the Haymarket Square Relief Station in a serious condition.

Photo by White
Mrs. Maria Polandenia

Neighbors heard her scream. They ran to her apartment and found her writhing on the floor of her living room. They called in the police.

KENNEBEC VALLEY DAMAGED IN STORM

Augusta, Me., July 16.—A series of heavy showers, accompanied by high wind and giant hailstones, caused considerable damage throughout the Kennebec valley. The home of Alfred J. Lacasse on Jefferson street here was struck by lightning and partially wrecked.

A large barn of Albert Thulen in Farmingdale was struck and destroyed by fire.

WETHERN'S
of Boston

Just Arrived!

Felt
Sport Hats

Made in England
to our order

Quality Superb

Exceedingly good Style

Very Reasonable

Prices range from
5.50 to 8.95

North Shore Folks can save a trip to town by calling at our Lynn Store
163-167 Broad Street

Temple Place thru to West Street

PREUS BACKERS PRAY FOR LOW FARM VOTE

St. Paul, Minn., July 16.—Republicans who for forty years have banked on the farmer vote to carry the State are praying for sunshine to keep the farmer-labor vote in the wheat fields.

That change in the order of things sums up the situation in the Minnesota election as the voters go to the polls. Backers of Governor Preus are confident of carrying the cities and hope the farmers will stay at home.

Dollar wheat has become the last minute bugaboo of the Republicans. Through the central and northern State farmers have suffered reverses during the Harding administration and the farmer-labor managers believe they will desert harvest fields to vote for Johnson. If they do he stands better than an even chance to be elected.

The campaign closed with all three candidates claiming victory—Preus by a majority not stated, Johnson by 60,000, and Carley, Democrat, by 25,000. Senator Carley's assertion is not convincing to politicians, but Johnson's is treated with respect.

The result in Hennepin County and Minneapolis probably will decide the contest. Republicans hope to give Preus the lead of 16,000 which he had in 1922. That probably would elect him. Johnson admittedly will come into Minneapolis with a small majority despite the Preus vote in the southern counties.

WOMEN SAY THEY WERE INSULTED

Mrs. Margaret McCarriston and daughter, Jennie, will seek a warrant today for the arrest of Isaac Roman of No. 322 Summer street, Lynn, on a charge of assault. The women allege that Roman insulted them as they were returning from church in South Common street. Mrs. McCarriston told police she slapped him, then followed him to his home.

HUB FIRMS TO PICK DEVENS RECRUITS

Each of 500 large business concerns in Boston has been requested by the Boston Chamber of Commerce to designate at least one young man employe to attend the Citizens' Military Training Camp at Camp Devens in August.

SOMERVILLE GIRL KILLED WHEN ICE CAKE FALLS

While climbing on the rear of an ice wagon sixteen-year-old Frances Di Danilo of No. 22 Fowle street, Somerville, was killed when one of the heavy cakes slipped and fell. Her father, Delipo Di Danilo, who conducts a restaurant near the scene of the accident, saw her killed and was hysterical. The police say they will today bring a technical charge of manslaughter against Joseph Duming, driver of the wagon, who had just delivered ice to Di Danilo's restaurant.

TORIES WHIPPED IN TO FIGHT SNOWDEN ANTI-CAPITAL BILL

London, July 16 (I.N.S.)—Premier Baldwin's government today turned attention to fighting Philip Snowden's famous socialistic motion for "the suppression of capitalism," in the House of Commons.

"Whips" were sent out warning all Tory members to be in their seats. Laborite members gave notice they would speak in support of the motion.

Former Premier David Lloyd George, Sir John Simon, Ramsay Macdonald and others announced intention of participating in the debate.

The motion calls for gradual suppression of capitalism and nationalization of land.

Clearance of Dinner Sets

Tea Sets and a Huge Assortment of Odd Pieces of Every Kind

Dinner Sets—American, English and Japanese—of high-grade ware. Among them are 175 sets of English semi-porcelain, 65 sets of American and 62 sets of Japanese china in a number of patterns such as are illustrated below.

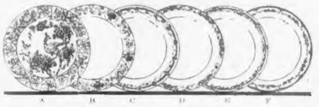

Pattern A—Fine blue underglaze, all over decoration, high grade English ware.

Set for 8 people	(76 pieces).	Formerly $38.90,	now $27.25
Set for 12 "	(100 ").	" 47.80,	" 32.50
Set for 12 "	(112 ").	" 54.80,	" 37.50

Pattern B—English Semi-Porcelain—gray blue scroll border design with floral basket medallions, gold lined edges.

Set for 6 people	(52 pieces).	Formerly $28.34,	now $18.75
Set for 8 "	(66 ").	" 33.64,	" 22.50
Set for 12 "	(100 ").	" 53.05,	" 35.00
Set for 12 "	(112 ").	" 60.80,	" 40.25

Pattern C—American Dinnerware—floral border pattern in pink, blue and yellow—gold lined edges.

Set for 6 people	(50 pieces).	Formerly $18.51,	now $12.25
Set for 8 "	(66 ").	" 24.71,	" 16.35
Set for 8 "	(78 ").	" 30.50,	" 20.25
Set for 12 "	(100 ").	" 37.55,	" 24.75

Pattern D—English Semi-Porcelain—a semi-conventional border pattern in brown, olive and black on ivory, gold lined edges.

Set for 6 people	(52 pieces).	Formerly $31.52,	now $18.75
Set for 8 "	(66 ").	" 37.36,	" 22.50
Set for 12 "	(100 ").	" 59.00,	" 35.00
Set for 12 "	(112 ").	" 67.55,	" 40.00

Pattern E—Rose border design in pink, green and yellow with gold lined edges, English ware.

Set for 6 people	(52 pieces).	Formerly $30.49,	now $18.75
Set for 8 "	(66 ").	" 37.64,	" 22.50
Set for 12 "	(100 ").	" 56.90,	" 35.00
Set for 12 "	(112 ").	" 65.15,	" 40.00

Pattern F—English Semi-Porcelain, unusual border pattern with delicate rose design—fine black lines on blue and yellow ground, gold lined edges.

Set for 6 people	(52 pieces).	Formerly $30.09,	now $18.75
Set for 8 "	(66 ").	" 35.79,	" 22.50
Set for 12 "	(100 ").	" 56.90,	" 35.00
Set for 12 "	(112 ").	" 61.90,	" 40.00

Pattern G—Japanese China—full floral border design with center decoration, pink and green predominating.

Set for 6 people	(53 pieces).	Formerly $44.02,	now $23.50
Set for 8 "	(66 ").	" 50.97,	" 27.25
Set for 8 "	(79 ").	" 59.42,	" 32.00
Set for 12 "	(100 ").	" 75.60,	" 39.50
Set for 12 "	(112 ").	" 85.35,	" 45.00

Pattern H—A neat border design on Japanese china with gold inner line. Colors—pink, yellow and black.

Set for 6 people	(51 pieces).	Formerly $56.45,	now $31.25
Set for 8 "	(66 ").	" 65.38,	" 36.25
Set for 12 "	(100 ").	" 94.85,	" 52.50
Set for 12 "	(112 ").	" 106.85,	" 59.25

Bargain Tables

10c table—**15c** table—**25c** table—**50c** table—**75c** table—**$1** table. Each table is loaded with every article that you can use in dinnerware and fancy china. Plates, cups and saucers, bowls, tureens, sauce dishes, meat platters, salad dishes, bouillon cups, biscuit jars, sugar bowls, creamers, celery trays, jugs, candlesticks, etc. Former prices ranged from 25c to $3.85.

All sale goods on our third floor. Every piece advertised is subject to sale price only while present stock lasts. No mail, telephone or C. O. D. orders.

Jones, McDuffee & Stratton
CORPORATION
Established 1810 **33 Franklin St., Boston**
Just Off Washington Street

J·M·D·&·S

BREWSTER TO WED CORLISS IF HE HAS TO "OVERTURN EARTH"

MAY SEEK DIVORCE ABROAD

Millionaire Denies Reported Admiration for Beauty Contest Winner

By Universal Service

New York, July 16.—Eugene V. Brewster, millionaire magazine publisher, has given up the role of love pirate and intends to marry Miss Corliss Palmer, pretty Georgia girl, if he has to overturn the earth to do so.

Standing in the spacious entrance to his beautiful home, "Agapomeno," his New Jersey abode of love, Brewster said:

MOST WONDERFUL GIRL.

"I have settled upon one girl, the pride of my life. I intend to marry her if it takes ninety-nine years. She is the most wonderful girl that ever lived. She will become my wife if I have to go abroad to obtain a divorce."

"Then it is not true you have admired Miss Florino Findley De Hart, sixteen-year-old Virginia girl, who won your magazine's last beauty contest?" he was asked.

The big man in sport shirt and duck trousers straightened his muscular figure and replied:

INTENDS TO WED.

"No. Such a suggestion is unfair and untrue. Miss De Hart and her mother are in New York as guests of one of my publications. I met her but once. She is very beautiful and very talented, but I love but one girl, Corliss Palmer.

"It is my one ambition in life to marry her. I shall marry her if I have to overturn the earth."

"But your wife?"

"My wife has no right to stand between us. We are legally separated. She refuses me a divorce, but I intend to become legally free to wed Miss Palmer."

MOTHER WITH CORLISSS.

When asked if Miss Palmer's mother and sister had returned to Georgia because she continues to live with him, he replied:

"No. They paid a brief visit to their home recently. Come with me."

He led the way to the dining room. A pretty woman, apparently in her thirties, with fine figure and dark hair was lunching with two younger women.

"See for yourself. This is Miss Palmer. This is her sister, and this lady is her mother," he said as the three women nodded.

Mr. Brewster, by the way, is transferring his own fashionable estate into an eden. He laughed:

"That great hole in the ground is to be a sunken garden. I am planning other improvements. Corliss and I are happy here. We need but one thing more to make us really happy. You can guess what that is."

2 DYING FROM POISON LIQUOR

Two unidentified men are dying at the City Hospital from the effects of drinking poisonous "moonshine," the police report. The victims were taken to the hospital by the police. One, about fifty-five years old, was found at Olney and Bowdoin streets Dorchester, the other in the doorway of No. 132 Concord street, South End. Ten other men and women were treated at the hospital for alcoholism.

TAKES POISON IN WEST END ROOM

Philip Stephens, 23 years old, of No. 47 Hancock street, West End, was taken to the Haymarket Relief Hospital from his room at that address, suffering from corrosive sublimate which, the police say, was self-administered. He will recover. The reason for the attempt at suicide is unknown.

8-MILE FOREST FIRE ENDED BY RAIN

Lincoln, N. H., July 16.—The fire in the Beebe River section was extinguished when rain set in. The fire covered an area of eight miles, but was confined mainly to slash, no virgin timber being destroyed.

BLACK OXEN
by
GERTRUDE ATHERTON
Starts in
7
DAYS

'THE PRIDE OF MY LIFE'

Publisher Brewster says: "I intend to marry Corless Palmer if it takes ninety-nine years. She will become my wife if I have to go abroad to obtain a divorce."

MRS. ELEANOR C. BREWSTER.
Wive of alleged "Love Pirate," who refuses to give him a divorce.

CORLISS PALMER
"Most Wonderful Girl That Ever Lived," according to Brewster, and in insert, Eugene V. Brewster, millionaire magazine publisher, who reiterates his intention to marry.

ALL TICKETS GONE FOR BEACH OUTING

Continued from First Page.

ing them plus ten cents at the nearest branch agency to your home, and get ready for the next excursion on TUESDAY, July 24, a week from tomorrow.

You will get a round trip ticket in exchange for the dime and coupons which entitles you to be a guest of the AMERICAN in a glorious trip to Nantasket Beach.

Not only a wonderful sail along Boston's picturesque shore but a day at the beach with a lot of goodies given you for nothing.

NO TICKETS AT WHARF.

Boats leave ROWE'S WHARF at 9 o'clock a.m., and 9:30 o'clock. There are no tickets available at Rowe's Wharf. You MUST get your ticket from a branch agency, a list of agencies being printed below.

Tomorrow's sail will be a gala one. Three thousand happy kiddies and mothers will get away on time, 1500 on each of the two boats. If you aren't going to be in this happy party prepare for the next sail, a week from tomorrow, Tuesday, July 24 .

In addition to the sail you will have goodies, including ice cream, milk, cake, Moxie lollypops and treats at the beach.

SOME OF THE TREATS.

Here are some of the treats:

H. P. HOOD & SONS are giving 3,000 bottles of their wonderful health-giving pasteurized milk and also a big quantity of their famous Old-Fashioned Ice Cream.

BERWICK CAKE CO. has contributed 3,000 large portions of their celebrated Berwick Pound Cake. The children will remember the "Berwick Kiddies," Berry and Wyckie. Watch for them.

PARAGON PARK FREE.

PARAGON PARK is wide open tomorrow to all holders of Boston American identification tags. Get your tag on the boat after leaving Boston, attach is to your clothing where it can be seen and when you get to Nantasket Beach, march into Paragon Park as if you owned it.

SAGAMORE BATH HOUSES will be prepared to furnish every mother and child free bath houses, but not suits or towels. BRING YOUR OWN SUITS AND TOWELS. The manager has a warm place in his heart for kiddies and will personally attend to their wants.

MOXIE FAVORS.

ARCHER ON THE JOB as usual. Frank Archer of the Moxie Company never lets a chance slip by to make love to the kiddies. He has instructed his plant to have a Moxie favor down on the dock for every passenger on our boats. And when "Moxie's Daddy" says it, IT IS DONE.

TICKET EXCHANGES.

Following is a list of the exchange stations established for the convenience of our guests:

Fox & Fishman, 65 Chambers st.; Marttei, 325 Hanover st.; A. Ratkin, 360 Hanover st.

ALLSTON

Allston News Co., 14 Franklin st.

ARLINGTON

H. Kreem, 196 Mass. av.

BACK BAY

Philip Barias, 133 Mass. av.; Back Bay News Co., 280 Huntington av.; M. Andleman, 291 Tremont st.

BRIGHTON

Brighton News Co., Academy Hill rd.

BROOKLINE

W. D. Paine, Brookline Village; Coolidge Corner News, 382 Harvard av.

CAMBRIDGE

Fred Benake, 558 Mass. av.; A. Sagoff, 52 Harvard st.; F. Miller, 1232 Cambridge st.; Amee Brothers, 21 Brattle st.; J. L. Cohen, 1894 Mass. av.

CEDAR GROVE

C. Adams, Cedar Grove.

CHARLESTOWN

S. Porter, 311 Main st.; C. Cook, 23 Main st.; William McCool, 108 Bunker Hill st.

CHELSEA

Maxies Cigar Store, 154 Broadway.

DORCHESTER

Dad Barker, 183 Washington st.; Savin Hill News Co., 1090 Dorchester av.; Mrs. Prescott, 1438 Dorchester av. Silverball Conf. Co., 788 Dudley st.; C. Nathausen, 854 Blue Hill av.; T. Tobin, 102 Washington st.; L. C. McDonald, 1356B Blue Hill av.

EAST BOSTON

P. Caponi, 346 Sumner st.; A. Cotillo, 80 Meridian st.; H. Crosby, 313 Meridian st.; P. Blum, 1000 Saratoga st.; Hamilts, Marion and Chelsea sts.

EAST CAMBRIDGE

Mrs. L. Lipson, 438 Cambridge st.; Mrs. L. Keough, 136 Cambridge st.

EVERETT

Brandt Bros., Glendale sq.; T. Driscoll & Sons, 320 Main st.; Wallace News Agency, 127 Broadway; Everett News Co., 848 Broadway.

FAULKNER

S. M. Harcourt.

HYDE PARK

A. Fisher, 1190 River st.

JAMAICA PLAIN

Hickox, 95 Boylston st.; S. Saltmarchia, 393 Centre st.; Iangolom, 731 Centre st.

MAPLEWOOD

F. Towns, 21 Myrtle st.

MALDEN

Maloney News Co., 124 Ferry st.; H. Sherburn, Malden Station, B. & M.; L. A. Mayes, 472 Main st.

MEDFORD

Goldrick's News Stand, 834 Boston av. (Medford Hillside); N. E. Wilbur, High st. (West Medford).

MT. HOPE

T. Coulthurst, Hyde Park av.

NEPONSET

C. Brigham, 4 Minto st.

NEWTON

P. J. Perry, 285 Washington st.

ROSLINDALE

Roslindale News Co., Corinth st.

ROXBURY

Warren Spa, 67 Warren st.; Copeland Drug, Copeland & Warren sts.; Mayer & Gershon, Humboldt ave.; Miss Sallbracht, 63 Phillips st.; R. Freedman, 1419 Tremont st.; M. Staples, 1628 Tremont st.; Jennie Wood, 834 Albany st.; Morris Pearlmutter, 152 Blue Hill ave.; Brauman & Needles, 349 Blue Hill ave.; Sans cigar store, 544 Dudley st. (near East Cottage st.).

T. T. Connolly, 2576 Washington st.; J. Cavatorta, 2886 Washington st.

REVERE

C. P. Doane, 339 Broadway; J. A. Landerman, 545 Beach st.; P. Picardy, 155 Revere st.

SOMERVILLE

A. L. Matt, 20 Broadway; George Rogers, 680 Broadway; H. B. Wentworth, 713 Broadway; L. M. Libby, 52 Holland ave.; Ryder Bros., 365 Somerville ave.

SOUTH BOSTON

T. A. Kenney, 70 Broadway; M. S. Russell, 612 Broadway; J. A. O'Connor, 475 Broadway; J. Baker, 334 Dorchester st.

SOUTH END

Rosenberg, 48 Compton st.; Coleman & Donovan, 705 Tremont st.; Union Park Spa, 769A Tremont st.; Robert Ezer, 981 Washington st.; Coleman & Donovan, Worcester and Washington sts.

WATERTOWN

Watertown News Co., Watertown sq.

WEST NEWTON

Newton News Co., West Newton.

NEW LOCATION

Walter J. Gillis Co.

Owners and Operators of the Victrola Department at Henry F. Miller's

Now Located in New Warerooms

429 Boylston St. Street Floor near Berkeley

PIANOS VICTROLAS
VICTOR RECORDS

WALTER J. GILLIS, Pres. and Gen. Mgr.

PHONE BACK BAY 5938 429 BOYLSTON ST.

WEEKS TO VISIT CAMP DEVENS TODAY

Camp Devens, July 16.—Secretary of War John W. Weeks is to honor this cantonment with a visit today, at which time he will be tendered a review by the 26th Divsion, Y. D., in command of Major-General Edward L. Logan.

Secretary Weeks will make a tour of inspection of the entire encampment and the National Guard units in particular.

Following the review, in the afternoon another gas attack will be staged by the 101st Infantry. It will be under the supervision of Major Paul J. Moulton.

ANOTHER SHAM BATTLE.

A spectaculer sham battle between three infantry regiments is also scheduled to take place tomorrow. In the evening a reception will be tendered by the officers of the 26th Division to the officers of First Corps Area at the Hostess House. Mayor Curley will be present.

Senator Lodge, accompanied by many prominent officials, will visit the camp on Thursday. He will be honored with a divisional review.

The mysterious stranger, clad in civilian clothes, who shot at Privates Kirkman and Lamontaige, sentries of the 26th division, when they challenged him at midnight, is still uncaptured. The two sentries were quizzed by Army Intelligence officers to obtain a discription of the man.

SWEETHEARTS' DAY.

Sunday was "Sweethearts' Day" at the army cantonment. More than 10,000 visitors, most of them young girls whose sweethearts are now in uniform, added a touch of color to the scene of martial activity, the bright dresses of the young women standing in sharp contrast to the khaki uniform of the soldiers.

Brigadier-General Alfred E. Foote, Commissioner of Public Safety, with Maj. General Edward L. Logan, reviewed the troops in the afternoon. A slight rainfall occasioned some discomfort to the spectators, but to the marchers it was a boon for it cleared away the choking dust clouds.

VISITORS ENTERTAINED.

Following the review, the troops took their friends on a tour of inspection about the camp. No one lacked a friend. Those whose friends were far away were furnished one by some accommodating buddy who lived nearer home.

The artillery range drew the greater proportion of visitors. There they marvelled at the destructive power of shells of the 75 mm. of the 101st Artillery, directed in target practice last week.

Craters 20 to 40 feet in diameter were torn in the ground, trees were ripped to pieces and mounds were levelled by the terrific explosive effect of the shells.

BOSTON MAN KILLED BY AUTO IN MAINE

Kennebunk, Me., July 16.—Charles Frank Day, 72 years old, of Boston, for years connected with the city of Boston law department, was instantly killed here when struck and thrown upon the pavement by the mudguard of an automobile driven by George W. Abbott of Waterboro. His skull was fractured.

For all starching

LINIT
REG. U.S. PAT. OFF.
NET WEIGHT 8 OZ.
LINIT
FOR STARCHING
Penetrates and Pres

Makes cotton look and feel like linen

ITALY GOES WILD AS MUSSOLINI BILL WINS

Rome, July 16 (A.P.).—Amid scenes rarely enacted Premier Mussolini won a vote of confidence from the Chamber of Deputies with margin of 163 votes on his electoral reform bill.

Before the vote was taken Mussolini harangued the deputies in his accustomed style. His fiery address was punctuated with outbursts of applause both from the benches and the galleries that swept his auditors into songs and those inside into a riot and those who waited outside into wild demonstrations.

The vote was 303 to 140, seven not voting, an enormous majority considering the strenuous attempts against the reform made by the Socialists and Communists, and some others, who thought this a good opportunity to break the Premier's power.

Particularly surprising was the vote of some of the Catholics in favor of Mussolini in which they disregarded the opposition attitude of their former leader, Don Luigi Sturzo, who recently resigned as Secretary-General of the Catholic Party. The Catholics tempered their rebellion by abstaining from voting on various articles in the bill and by refraining from the debate.

Debate on the measure began last Wednesday. It changes the system under which the present chamber is chosen, abolishing the plan of proportional representation and giving the party receiving the most votes two-thirds, or 365, of the seats in the Chamber. While the proportional system would end as now used, it would still apply to the minority parties. The effect is to make one constituency instead of fifty-five out of the entire country.

$25,000 FLAMES MENACE GAS PLANT

Amesbury, July 16.—Fire, believed to have started from fuel overflowing storage tanks and being ignited by boiler fires, caused $25,000 damage at the Amesbury & Salisbury Gas Company here. Combatting the fire was perilous because of the possibility of explosion of the big gas tanks. The gas supply of cottagers will be limited until repairs are made.

LOVE FOR U. S. GIRL CAUSE OF SUICIDE

Naples, July 16.—Mario Sartori, twenty-five years old, a member of a rich noble family, committed suicide by taking poison. It is believed Sartori committed suicide because of unrequited love for an American girl who recently left Rome.

Plunges 20 Feet

HOW CHILD FELL.
When pretty Frances Subricka 7-year-old daughter of Anthony Subricka, of No. 31 Salem street, North End, saw her father enter the yard, she leaned over the railing of the second-story piazza to wave him a kiss, and lost her balance. She plunged to the roof of a small porch, from which she rolled and dropped to the ground. She was rushed to the Haymarket Relief Hospital. She will recover.

RADIO STORES LOOTED; SEEK POLICE HELP

Radio supply stores have appealed to the police to protect their property from a band of radio thieves who prowl about the stores at night waiting for an opportunity to cut through the plate glass windows and loot the electrical supplies displayed there.

The latest stores which have been singled out by the band are Chandler & Farquhar, of No. 259 Devonshire street, and Edwin C. Lewis, Inc., of No. 121 Federal street. Both are electrical supplies stores.

The Chandler & Farquhar Company reported the loss of a considerable amount of radio supplies which the thieves obtained by cutting through the heavy plate glass window and rifling the shelves of everything within reach. The value of the loss has not yet been ascertained.

The thieves were evidently frightened away from the Lewis store, for they abandoned the job after cutting half way through the glass. There was no loss.

AUTO STRIKES WOMEN ON WAY TO CHURCH

Mrs. Marion Sprout, thirty-six years old, of No. 74 Western avenue, Brighton, and Miss Mary O'Neil, eighty-five years old, of No. 24 Raymond street, Brighton, while returning from church were injured when they were struck and knocked down by an automobile operated by James H. D. Morrisey of No. 153 Cambridge street, Allston.

WOMAN SAYS PAIR BEAT HER IN STREET

Mrs. Lillian Mauriello, twenty-six years old, of No. 215 Quincy street, Dorchester, was taken to City Hospital suffering from the effects of an assault which, she claims, was committed by a man and his wife near her home. She told the hospital attendants that the man knocked her down and after kicking her, his wife pulled her hair. She says she intends to ask a warrant for their arrest.

HURLS BOTTLE AWAY, KILLS HER NEIGHBOR

Philadelphia, July 16.—For throwing an empty bottle from an upper window in the general direction of her back yard, June 15, Mrs. Anna Koskynisky, twenty-five, was arrested on a charge of manslaughter.

Her arrest followed death of Andrew Tuelkwoch, forty-three, a neighbor. The bottle had struck him on the head, breaking his neck.

Jordan Marsh Company

When Ordering by Phone Call Beach 9000 and Ask for Order Department

500 Figured Voile Dresses at 8.75

Made to Sell at Very Much Higher Prices

NAVY, BLACK AND BROWN

10 styles to select from

A Special Purchase enables us to offer these beautiful Summer Dresses at such a decidedly low price.

Sizes 36 to 40

TRIMMINGS

Satin Ribbon Lace
Pearl Buttons Pleats
White Organdie Panels

The Frock sketched is an example of what awaits you at 8.75. Made of fine voile and trimmed with bands of satin ribbon, white collar and pearl buttons.

Women's Inexpensive Dress Section
Fourth Floor, Main Store

ST. MARK'S 'BODY AND SOUL' CLINIC HEALS MINDS OF 50

'DEMON OF FEAR' IS ROUTED

Unable to Work for Years Patients Are Restored to Health

New York, July 16.—The phantom demon of fear was driven from the minds of fifty men at the "body and soul" clinic at St. Mark's-in-the-Bouwerie and they will soon be able to resume their places in the world, it was announced.

These men had been suffering from fear of one form or another to such an extent that most of them had not worked for ten or fifteen years.

Physicians say they have been completely restored to their normal state, but will be detained for treatment another day or so to preclude any possibility of their slumping back to the slough of despondency.

200 REGISTERED.

The clinic began its second week today with 200 patients clamoring for a "comeback" to mental health and happiness registered. The first week was considered so successful that treatments will be administered indefinitely. Dr. Edward Spencer Cowles, neurologist and director of physicians in charge, said:

The work of those in charge is to implant so firmly in the minds of patients the habit of right thinking that the cure will be permanent.

Treatment is similar to that given by M. Coue, the noted French exponent of auto-suggestion.

METHOD OF TREATMENT.

It is a thrilling thing to see the battle between entrenched fear and its foes as constructive suggestions hammer the demon into retreat and hope and ambition rush in to rescue the mind that was held captive so long by the phantom intruder.

New light comes to the eyes of the patients. Hope enters their bodies and surges through their beings as they begin to realize they have places in the world and work to do like other men.

A new feature of treatment to be inaugurated will be recreation hours when patients will be taught to play again and mingle in the society of their fellow beings.

The work is being conducted by physicians, metaphysicians, psychologists and ministers who treat their patients with morning lectures, personal talks and prayer.

Honored by Greeks

Photo by Harris & Ewing
ISIDOR SHAFFER
East Boston boy decorated by Greek government.

GREEKS BESTOW DECORATION ON BOSTON BOY

Word was received in Boston today that Isidor Shaffer, of No. 157 Saratoga street, East Boston, had been decorated by the Greek Government at Athens. He has been made a Chevalier of the Royal Order of the Holy Saviour. This is one of the highest honors that can be bestowed upon a foreigner by the Greek government.

Shaffer, with 20 other Americans, was decorated at impressive exercises in the ancient theatre of Herodes Atticus, for their work with the American Red Cross following the Smyrna disaster.

Shaffer, born in East Boston in 1900, was graduated from East Boston high school in 1917. He went to Washington as a stenographer in the United States Food administration, became private secretary of the general counsel, then private secretary to the chairman of the United States Shipping Board. He resigned in 1919 to enter the oil business in Oklahoma and Texas. He served as official stenographer to Governor Cox on his campaign tour and in 1921 was appointed private secretary to John Barton Payne, secretary of the Interior. He went to Greece at the time of the Smyrna disaster.

N. Y. 'BLACK BELT' COMBED FOR GOVERNESS' ASSAILANT

Narragansett Pier, R. I., July 16.—Drawn by the promised reward of $6,000 for the capture, dead or alive, of Tom Johnson, giant negro, who brutally assaulted Mrs. Mary Llewellyn, governess at the Frazer home here, hundreds of persons are combing New York's "Black Belt" for the negro.

Search in New York's upper East Side began when it was learned Johnson took passage Tuesday night on a New London boat for New York.

Chief of Police Smith, informed that a man answering the description of Johnson had been arrested in New London, went to New London to question him. He failed to identify him as Johnson.

J. P. MORGAN BUYS ESTATE ON LONG ISLAND FOR SON

Concord, July 16.—J. Pierpont Morgan has just purchased for his son, Henry Sturgis Morgan, a 14-acre summer estate at Locust Valley, Long Island, N. Y. The estate joins that of Junior Spencer Morgan, 2nd, who married Miss Louise Converse, daughter of Mrs. Paul F. Pennoyer of Boston and Westwood. Henry Sturgis Morgan married, on June 26 of this year, Miss Catherine Adams, daughter of Mr. and Mrs. Charles Francis Adams, 2nd, of Commonwealth avenue, Boston, and a lineal descendant of John Quincy Adams of Revolutionary fame. The estate just purchased is within a short distance of the estate of the elder Mr. Morgan at Center Island.

COLLISION IN NORTH SEA; TWO STEAMSHIPS FOUNDER

London, July 16.—Three large steamships were in collision in the fog in the North Sea, according to Lloyds. The British steamship Sheridan collided with both the Spanish Begona No. 5 and the Swedish Eldorado. Both Begona and Eldorado are reported to have gone to the bottom. The crews were saved and landed at Yarmouth. The Sheridan proceeded without assistance, although she was badly damaged.

THREE KILLED AS AUTO CAPSIZES IN DANBURY

Danbury, Ct., July 16.—Three persons were killed and one probably fatally injured when an automobile in which they were riding overturned while descending a hill on the Danbury-New Milford State road, four miles east of Danbury.

The dead are: Archie Fewell of No. 156 Henry street, Brooklyn, N. Y., and Mr. and Mrs. Charles Tyler of Danbury. The latter two died in an ambulance while being taken to Danbury Hospital. Fewell was killed instantly.

SPRINGFIELD TALKS OF GENERAL STRIKE

Springfield, July 16. — Officials and members of the Central Labor and other unions will meet in Central Labor Union Hall tonight to act on the advisability of calling a general strike in protest against the alleged anti-union attitude of certain city officials and members of the Rotary, Kiawanis and other business men's organizations, including the Chamber of Commerce.

Labor leaders are reticent on the possibility of general strike action.

SOMERVILLE MAN FLEES HOSPITAL

New York, July 16.—Hospital authorities of the Broad Street Hospital here have appealed to the Somerville police to aid them in their search for Gilmore Small, a sailor, of Somerville, who escaped from the hospital, where he was under treatment for a serious leg injury.

Small, who was employed by the McAllister Towing Line, was injured in the left leg in an auto accident. After months of treatment, he was able to hobble around the hospital by means of a pair of braces contributed by social workers in the hospital. He was allowed to leave the hospital for a couple of hours to try out the braces.

Small went out and failed to return. Alarmed hospital attendants made a futile search for him in the vicinity. A call to the Seamen's Institute revealed that he was not there. The New York police have been notified and they are scouring the favorite haunts of sailors on the waterfront.

FLIGHT TO COAST SET FOR WEDNESDAY

Mitchel Field, N. Y., July 16.—Unfavorable weather conditions have caused a tentative postponement until Wednesday of the second attempt of Lieutenant Russell L. Maughan to make a daylight flight from the Atlantic to the Pacific coast, it was announced by Lieutenant Edwin Johnson, in charge of preparations for the second flight which was to have begun this morning.

CHILD SAVED FROM CANAL IN LOWELL

Lowell, July 16.—Five-year-old Olle Richardson of No. 21 Watson street was saved from drowning in the Wamesit Canal by Henry O'Hare and John Sullivan. He fell into the water while playing.

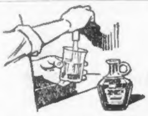

MAKE YOUR OWN
Pure, Refreshing
FRUIT DRINKS!

Any time—anywhere—without fuss or bother—this little GLASS JUG is an ever-ready source of pure, inexpensive enjoyment. Just add Ice Water—that's all!

And you get the best that is in the Fresh Fruits themselves.

Demand ZA-REX wherever bottled beverages are sold

A Pint makes a GALLON

TRY IT!

ZA-REX
PUNCH

ZA-REX PUNCH
and other flavors—
Lemon and Lime, Orange, Strawberry, Raspberry, and Lemon—sold by
All Stores of
E. E. GRAY COMPANY

St. Regis Restaurant
25-31 ESSEX STREET
LOBSTER LUNCHEON 50c
TABLE D'HOTE DINNER
Daily, 5-9 P. M.
Sundays, 12-8 P. M. 75c
ENTERTAINMENT — DANCING
Open Till 2 A. M.
Dinner Parties and Banquets
Arranged from 75c up

U. S. TO REFUND MILLIONS OF INCOME TAX

Washington, July 16—Millions of dollars will be refunded to income tax-payers according to an opinion rendered by Attorney General Daugherty, that dividends received by stockholders in a corporation from the distribution of earnings or profits of another corporation accumulated prior to March 1, 1913, are exempt from taxation.

Secretary Mellon asked the Attorney General:

"In cases where one corporation has received from another corporation distributions out of earnings or profits accumulated by such other corporations prior to March 1, 1913, or out of increase in value of its property accrued prior to March 1, 1913, may the receiving corporation after having first distributed all of its earnings and profits occumulated since Feb. 28, 1914, distribute to its stockholders exempt from tax, the amount so received by it from such other corporation?"

The answer was yes.

'Drowned by Fish' Is Verdict in Man's Death

Detroit, July 16.—"Drowned by a fish" has been written by authorities opposite the name of Lawrence Wimberly, thirty-seven years old, who met death in St. Clair River.

Accompanied by George B. Horrell, Wimberly rowed to the middle of the stream, dropped a fishing line overboard and went to sleep. A fish swallowed the bait and began tugging at the line, which Wimberly had tied to his arm. Awakening, Wimberly upset the boat and was thrown into the water. The line became wrapped about his arms so that he could not swim and he drowned.

READING ACTOR LOCATED IN MONTREAL

Charles Young Abbott, eighteen years old, son of Mr. and Mrs. C. W. Abbott of Reading, missing for three weeks, has been located in Montreal.

Young Abbott organized a theatrical troupe of his own, and equipped with an automobile truck fitted with stage scenery, lighting effects, costumes, and other accessories of the stage, started out to play fairs, carnivals, society festivals and small towns. The troupe went broke in Colebrook, N. H.

Mail forwarded to Abbott was returned to his parents. Nothing was heard of Abbott.

While playing in a Montreal theatre, Abbott chanced to read a story about his "mysterious disappearance" in a Boston newspaper, and promptly wired his parents.

Mob Youths Who Threw Clothing of Girl Overboard

New York, July 16.—Captain and crew of the excursion steamer Grand Republic, returning from a holiday cruse, early today rescued from an infuriated mob of passengers, two youths who had tossed overboard the clothing of two young women.

While the orchestra played the banana lament, the boys, "to get even because the girls piked a date," they said, threw hats, coats and umbrellas over the side. The dance turned into a riot, several hundred passengers threatening to make the culprits dive for the missing apparel

ONE KILLED, 2 HURT IN CRASH AT LAWRENCE

Lawrence, July 16.—William Nelson, twenty-four, died in Lawrence General Hospital today of injuries received in an automobile crash on the Andover-Lowell boulevard during the night. James Gordon and Alexander Duke are in the hospital seriously injured, but are expected to recover. Details of the crash are lacking. The three men are residents of Shawsheen Village.

"Prices realized on Swift & Company sales of carcass beef in Boston for week ending Saturday, July 14th, on shipments sold out, ranged from 10.50 cents to 18.50 cents per pound and averaged 17.46 cents per pound."—Advt.

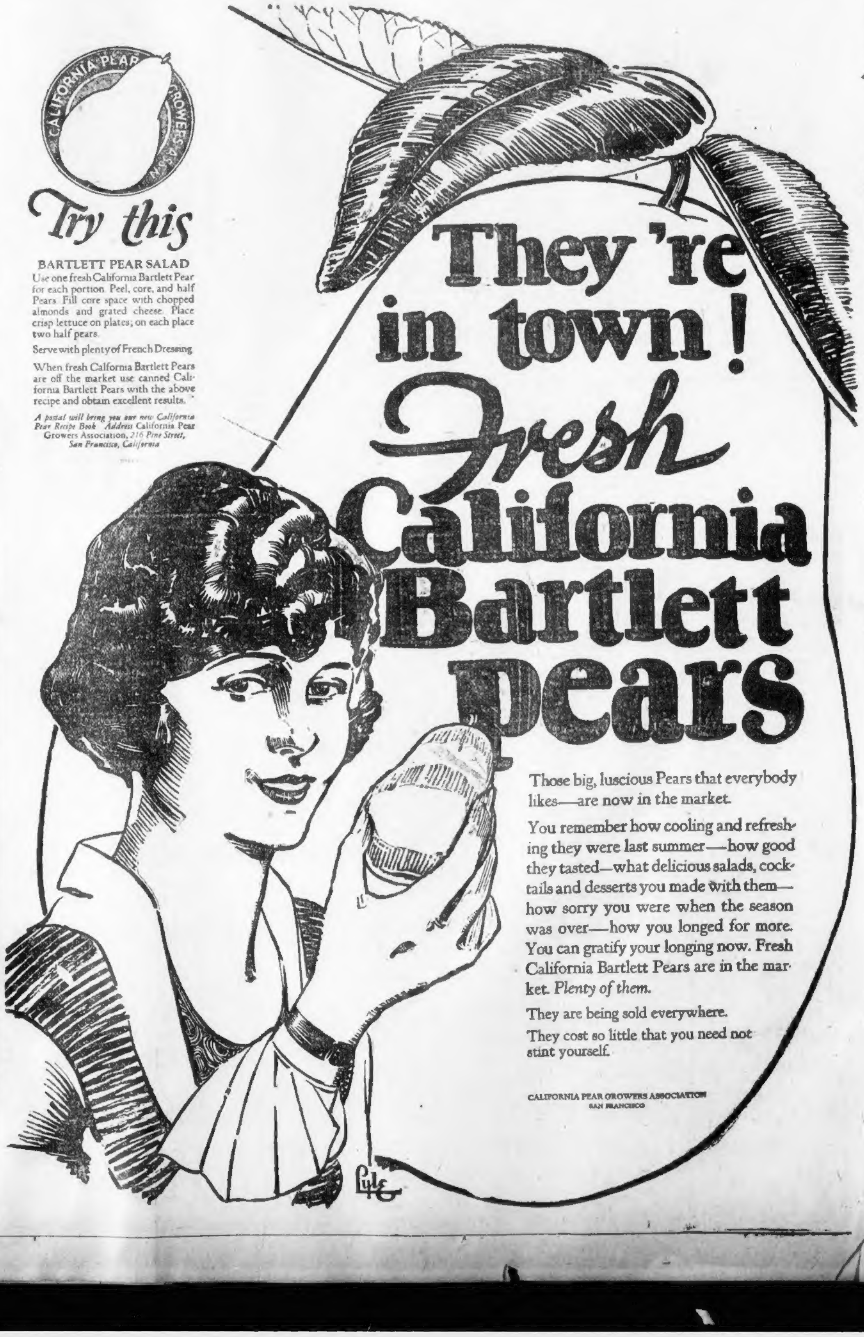

BARTLETT PEAR SALAD

Use one fresh California Bartlett Pear for each portion. Peel, core, and half Pears. Fill core space with chopped almonds and grated cheese. Place crisp lettuce on plates; on each place two half pears.

Serve with plenty of French Dressing.

When fresh California Bartlett Pears are off the market use canned California Bartlett Pears with the above recipe and obtain excellent results.

A postal will bring you our new California Pear Recipe Book. Address California Pear Growers Association, *216 Pine Street, San Francisco, California*

Those big, luscious Pears that everybody likes—are now in the market.

You remember how cooling and refreshing they were last summer—how good they tasted—what delicious salads, cocktails and desserts you made with them—how sorry you were when the season was over—how you longed for more. You can gratify your longing now. Fresh California Bartlett Pears are in the market. *Plenty of them.*

They are being sold everywhere.

They cost so little that you need not stint yourself.

CALIFORNIA PEAR GROWERS ASSOCIATION
SAN FRANCISCO

BLACK OXEN By GERTRUDE ATHERTON America's Greatest Woman Writer BEST SELLING BOOK OF THE YEAR Starts in American Within 7 Days

BOSTON, MONDAY, JULY 16, 1923.

BOSTON AMERICAN

LARGEST EVENING CIRCULATION IN NEW ENGLAND

THIS PAPER IS NOT COMPLETE WITHOUT THE FIRST SECTION—GET BOTH

2nd SECTION---
HOME NEWS
More Pictures, Comics, Fiction and Features than any other Boston Newspaper

DRIVE IMPOSTER FROM NEWPORT

☆ ☆ ☆ ☆ ☆ ☆ ☆ ☆ ☆

Charges Woman Bewitched Her

FOOLS SOCIETY LEADERS

MRS. ARTHUR JAMES AND THE YACHT ALOHA

Newport society leader who was a victim of Otto Hartman, an adventurer, whom she took to be Morris Duane, intercollegiate tennis star. It was aboard this yacht, owned by Millionaire James, that Hartman was lavishly entertained.

BOY IS KILLED BY POISONED BERRIES

One boy is dead and another boy, his brother, is dying at the Quincy Hospital following a blueberry picking party in which the two ate blueberries which, it is alleged, had been sprayed with poison.

The children are 5-year-old Lee Carlson, who is dead, and Carl, ten years old, the sons of Mr. and Mrs. Frank H. Carlson of No. 17 Wilson street, West Quincy.

Carl E. Carlson

The two children left for the first blueberrying trip of the season and wandered into a field near their home. They found blueberries plenty and were tempted to eat. They did not know that the whitish yellow powder on the berries was to kill the bugs.

They returned home after filling their baskets and confided to their mother, Mrs. Mary Carlson, that they had enough there to make several blueberry pies.

Several hours later, however, Carl lapsed into unconsciousness and was followed soon after by his smaller brother, Lee.

Physicians give no hope of saving Carl.

"The trouble is," said one, "we don't know what particular poison we are dealing with."

Mr. Carlson, who is an engineer, is completely heartbroken, having been subjected to a series of misfortunes. An older son has just recovered from serious injuries received in an auto accident. His wife was in bed several months with pneumonia.

London.—Only one non-commissioned officer of the "Noble Six Hundred" is now living and he has reached the age of ninety-two. He is Edwin Hughes, troop sergeant major of the 13th Hussars.

"BLACK" OXEN
by
GERTRUDE
ATHERTON
Starts in
7
Days

Still Hope for the Flapper, Says British Cleric

New York, July 16.—There is still hope for the flapper, in the opinion of Rev. John A. Hutton, pastor of Westminster Church in London, who arrived today on the Baltic to preach at the Fifth Avenue Presbyterian Church.

"I feel sorry for the young man of today who has striven so hard to win the heart of a young lady and then experiences the shock of having some rich old profiteer come along and buy her," said the clergyman, but he added optimistically:

"But I think that the general moral lassitude which was so general after the war is fast disappearing."

NOTE REVEALS QUINCY MAN IS BIGAMIST

Thomas Hart Wilson, war veteran formerly of Quincy and more recently of Portland, Me., is being sought by police and army officials.

Wilson has at least two wives, it is alleged, and is wanted as a deserter from both the Canadian and United States armies.

Following the war Wilson left the Canadian forces and came to the United States with an English war bride. He took up a residence in Quincy, but deserted his wife soon after their baby was born. Mrs. Wilson was forced to obtain work to support herself and baby.

A few days ago Mrs. Wilson received a letter from a girl in Maine, who signed herself "Mrs. Thomas Hart Wilson" and who requested information as to her husband.

Investigation brought out the fact that Wilson had married Miss Margaret Conley of No. 51 State street, Portland, and that he had joined the United States army. He deserted both the army and his second wife after a few months in Portland.

10TH FACULTY MAN QUITS AT AMHERST

Amherst, July 16.—George Scatchard, associate professor of chemistry at Amherst College, resigned today from the college faculty because, according to a statement accompanying his resignation: "After the loss which the college has sustained, it no longer seems possible to accomplish here the purposes for which I came to Amherst."

Scatchard [illegible] the tenth Amherst professor to [illegible] Alexander Meiklejohn out of [illegible] and the fourth alumnus of the college to resign from the faculty.

BOSTON COUPLE SEIZED IN DRUG RAID

Albany, N. Y., July 16.—Walter E. Brown, asserting to be a salesman for the D. M. D. Products Company of Buffalo, and who gave his address as Hemenway street, Boston, is held in $10,000 bail here on a charge of possessing drugs. Georgia Brown, twenty-four, asserting to be his wife, is also being held in $1,000 bail.

Both are in Albany County Jail. They will be given a hearing on Friday.

The couple were arrested in the Ten Eyck Hotel opium and morphine valued at $1,000 was found in their possession.

They had been assigned a room next to that occupied by Joseph Bransky, of New York city, Chief Federal Narcotic Agent of New York State. Bransky had arrived at the hotel a few hours previously and had sent for John A. Sheehan, local narcotic agent, for a conference.

AGENT SMELLED OPIUM.

As Sheehan was passing the room occupied by the Browns he smelled opium cooking. Reporting the fact to Bransky, both men went to the door of the room and knocked. There was a sound of hurried movement and then all was still. They demanded admittance, and received no response. Then they obtained an axe and broke in the door. Brown was found standing by an open window. The girl, a handsome brunette, was sobbing in his arms. The drugs were found in a suitcase.

While they were searching, Patrolman Church arrived. He had been struck in the back while on the street by several packages containing opium, and finally an opium pipe came sailing through the air and landed at his feet.

FORTUNE IN BONDS.

In the suitcase also was found gilt edged stocks and bonds valued at several thousand dollars. It is the theory of Bransky and Sheehan that the Browns, in addition to being the leaders of a gang of international drug smugglers, are also travelling fences for bond and stock thieves.

A receipt for $6,000 which Brown had sent to Mexico from Rochester was discovered. Bransky says Mexico is a supply base for drug smugglers and he thinks the money was to pay for drugs. Brown had on his person $4,900 in Canadian currency and $500 in American currency. The woman had $350. Brown also had several checks signed with different names, which totalled $2,300. He had twenty-six suits of expensive clothes and the girl had thirty-eight dresses.

Neither Brown nor the girl would talk. Papers found showed they had been over all the Eastern and Middle West States.

IMPOSTER RUN OUT OF TOWN

Driven From Newport After Being Entertained by Society for Two Days

Newport, R. I., July 16.—Entertained for two days by the socially elite as Morris Duane, the Yale-Harvard intercollegiate tennis captain, Otto Hartman, adventurer, was run out of town by Chief Tobin when the imposition was discovered.

For two days Hartman was wined and dined, courted and feted, lionized and petted aboard the palatial yachts of multi-millionaires, here, while Harvard and Yale battled with Oxford and Cambridge for the college tennis supremacy of the world.

Mrs. Arthur James, wife of the millionaire chairman of the Newport Casino Lawn Tennis Association, mistook Hartman for Duane, captain of the Yale-Harvard combined team, when she saw him mingling with the athletes on the courts. White flannels look about the same on anybody.

Hartman took his cue. Mrs. James' lead was followed. "Duane" was lionized. He was a guest at the victory ball aboard the Aloha, the James' private yacht. After an all-night celebration the party broke up, and "Duane" started for his "hotel."

Kenneth A. Shaw and a fellow guest offered to give him a lift to his "hotel." "Duane" accepted, and directed them to the Hilltop Inn. After dropping him, the young men became suspicious. "Duane" was not at the hotel when they returned. He was not even registered. Chief Tobin escorted "Duane" to the city limits when he found him sleeping in Washington park with two sailors.

NURSE TO BE BRIDE OF DR. J. J. SIRAGUSA

While performing his duties as house physician at St. Elizabeth's Hospital, Brighton, Dr. James J. Siragusa, who is a medical inspector in East Boston, made the acquaintance of Miss K. Paula Hubbard of Millis, Mass., a nurse at that hospital. A romance followed and the marriage of the couple will take place in this city on July 25. Dr. Siragusa has been a general practitioner of surgical work in Boston, with offices at No. 261 Hanover street. Miss Hubbard is a graduate nurse of St. Elizabeth's Hospital.

Dr. Siragusa

AMBASSADOR HARVEY BACK ON DUTY SOON

Washington, July 16.—George Harvey, American Ambassador to the Court of St. James, who has been on leave in this country for several weeks, will return to his post at London in a few weeks, it was said today at the State Department.

Ever since he cancelled his sailing on the Leviathan on July 4, there have been reports that he might not return to England, but in response to inquiries to day, it was said definitely that he would do so.

BEVERLY MAN KILLED BY FALL IN TRENCH

Beverly, July 16.—John E. Holden, forty-five years old, of No. 98 Lovett street, Beverly, cashier of the Marshall & Moulton Express Co., was killed when he fell twenty feet into a trench on Hale street. His neck was broken. He was found by Frank S. Hansen, a Beverly fireman. Medical Examiner George A. Stickney said death was accidental.

PAPPAS FUNERAL SCENE

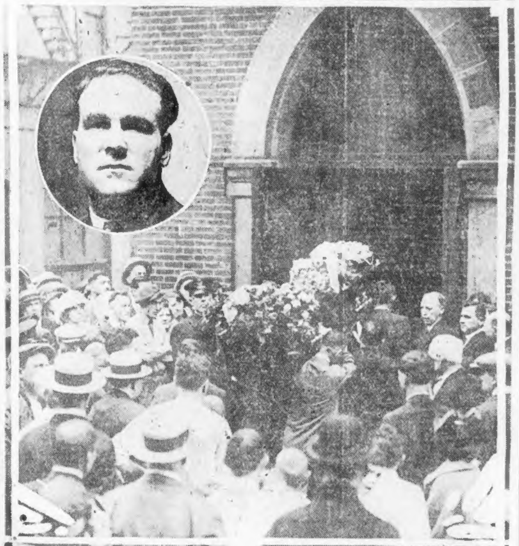

MOURNERS THRONG CHURCH AT FUNERAL SERVICE

Flower-laden casket, containing remains of Greek who paid supreme penalty of the law is mute testimony that Pappas (insert) was not forgotten by his fellow country men.

DIED INNOCENT, PRIEST SAYS OF PAPPAS

"Paul Pappas died an innocent man." These were the closing words of the funeral sermon delivered by the Rev. Nestor Souslides over the remains of Paul Pappas, who was electrocuted for the murder of Alice Arsenault.

In a voice, breaking with emotion and with tears for his countryman, the Rev. Souslides declared his belief in the innocence of Pappas. He was the last clergyman to minister to Pappas and was in constant attendance at the condemned man's cell.

PAPPAS' LAST MESSAGE.

To the hundreds of his countrymen who thronged the modest Greek Orthodox Church on Winchester street, where the funeral rites were observed the Rev. Mr. Souslides delivered the last message of Pappas to the world.

"Tell the world I am innocent, and because I am innocent I will die a brave man," was the assertion of this humble Greek who paid the penalty exacted by law for the slaying of a human being.

Three times, Rev. Souslides declared, he pleaded with the condemned man for a confession or an explanation, and each time Pappas asserted his complete innocence.

Throughout the day a curious throng filed in to view the remains of Pappas. Native born Americans in as large number as the habitants of the numerous nearby Greek coffee houses. Women and children were in the majority.

BURIAL IN MT. HOPE.

On the casket were two floral offerings reading: "From your brother Gregoris" and "With the deepest of sympathy, from the Cretan Association of Omonoia, N. Y. city." The Pan Cretan Society of Boston also sent a floral remembrance.

After the services, the funeral party numbering fifty cars set out for the Mt. Hope Cemetery, where the remains were interred.

Gives Bath Party to Use Up Gas in Meter

In order to use up all the gas in the quarter-meter, Mrs. Annie Lerman invited the neighbors to her apartments at No. 164 Intervale street, Roxbury, to take their weekly baths. She explained that she was moving out of the place, and did not want to leave any gas behind. Several neighbors availed themselves of the opportunity, but last night she was still figuring out what to do with the remaining gas.

PITTSTON COAL MINE STRIKE CALLED OFF

Pittston, Pa., July 16 (I. N. S.)—The strike of Pennsylvania and Hillside Coal and Iron Company mine workers scheduled for this morning has been called off. Ninety members of the General Grievance Committee voted to cancel the contemplated walkout and ordered the men on strike at two collieries for the past week to return to work pending adjusting of their grievances with coal company officials.

STRUCK BY LUMBER, BADLY INJURED

Stephen Powers of No. 11 Clinton street, East Boston, while unloading lumber from the Steamship Bratspurg today at the army base, South Boston, was struck in the back by a piece of lumber that fell from the chane at hatch No 1 of the steamship and suffered internal injuries. He was taken by the police ambulance of Division 6 to Haymarket Relief Station.

RIOT CALL TO STOP WOMEN IN FIGHT

Spectators at No. 50 Barton street, West End, witnessed an encounter between two irate women which rivaled the Dempsey-Gibbons bout in intensity, if not in science. Milk bottles were wielded and then a hand-to-hand encounter ensued.

A riot call brought three policemen, who had all they could do to quell the battle.

Mrs. Mary Gleznick.

The two women, Mary Gleznick, 32 years old, of No. 399 Charles street, West End, and Mrs. Mary Kovell, 28 years old, of No. 42 Barton street, also West End, were to air their troubles further in court this morning.

After the encounter, the two women, covered with blood, were rushed to the Haymarket Relief Hospital. Each had suffered scalp wounds. They were treated and returned to their homes, by the way of Station 3, where they were booked.

Gossip and jealousy was the cause of the argument, according to the police.

Mrs. Kovell alleges that Mrs. Gleznick had spread false reports about her.

"Yesterday," said Mrs. Kovell, "I went to Mrs. Gleznick's house and demanded an explanation. She refused to explain them.

"Later when I went down to the grocery store near my house. Mrs. Gleznick was there again. I got into a heated argument with her. Near her were some boxes of empty milk bottles. She seized one and hurled it at me. Not to be outdone I retaliated in a like manner."

PULLS HAIR IN STREET BATTLE

Mixup Follows Visit of Dorchester Wife to Fortune Teller

Mrs. Matilda Spinelli of No. 253 Quincy street, Dorchester, had been ailing for some time. She went to a fortune teller to find out what was wrong with her.

"You are being bewitched," the fortune teller informed her.

"By whom?" demanded Mrs. Spinelli.

"For $15 I will tell you."

She paid the $15.

"You are being bewitched by Mrs. Lillian Mauriello."

Mrs. Mauriello is a pretty young woman who lives at No. 215 Quincy street. Mrs. Spinelli determined to take steps to stop the spell which had been laid upon her.

When Mrs. Mauriello passed by the Spinelli home, Mrs. Spinelli accused her of being a sorceress. While Mr. Spinello held Mrs. Mauriello's arms, his wife attacked her from behind and pulled out handfuls of hair.

As a result of the attack Mrs. Mauriello fainted and today is at the City Hospital for treatment.

Mrs. Angelino Mauriello, a sister-in-law of the injured woman, was a witness to the alleged attack.

Modesta Mauriello, husband of Lillian, said today he would ask warrants for both Spinellis, charging attack. The Spinellis, on the other hand, will ask a warrant charging Mrs. Mauriello with trespass.

ENTER AT BOSTON, COMMONS HEARS

London, July 16 (AP).—Conditions confronting immigrants at Ellis Island was brought up again today in the British House of Commons when a member inquired whether the United States had been officially notified of the situation. Ronald McNeill, answering for the Foreign Office, said such representations had been repeatedly made.

Asked whether he was aware that emigrants could go to Boston and there enter without detention and if he would recommend that British emigrants use Boston instead of New York, Mr. McNeill said he must consider.

FLOUR CAUSES STOREHOUSE CRASH

Orange, July 16.—A three-story storehouse belonging to the Minute Tapioca Company here collapsed carrying with it a $75,000 stock of tapioca flour. Each floor was piled high with the flour, which was placed in the storehouse in sacks.

The weight of the flour caused a strain that was more than the building could withstand. The crash came wholly without warning waking the entire community. No one was in the building at the time and no one was hurt.

THREE BADLY HURT IN CRASH OF AUTO

Worcester, July 16—Three persons were seriously injured when an automobile, operated by George Rhode of this city, crashed into a railroad bridge between West Brookfield and Warren. The injured are Elturida Lemire and Mary L. Lemire, her sister, both of Southbridge, and Oliver Dube. They were brought to a hospital here, where their condition was reported as serious.

Margaret Larkum and John Dumont, both of Worcester, received minor injuries.

This Day in History, July 16, 1923

THIS is the anniversary of the finding, in 1912, at Palos, Spain, of the ledger of Columbus. It showed the cost of the first expedition on which he discovered America to have been about $100,000 in money of our time.

Magazine Page

Tax on Beards

AMONG the many curious taxes, Queen Elizabeth's tax on "every beard over a fortnight old," is the most unusual, although the baby tax of 1605 runs close. A duke had to pay $150 on the arrival of a son.

THE WAYS OF A HUSBAND—By ANN LISLE

A Splendid Sequel to the Famous Story of Wedded Life, "When a Girl Marries"

HOW THE STORY STARTS

Jim and Anne find happiness again on a honeymoon spent in the apartment of Betty Winston, loaned for the occasion. They go to Dreamwold for a Sunday dinner with Jeanie and are met in the grounds by Rosa, who ignores Anne. Rosa advises the discharge of Mabel Storrs to save the big salary. This Anne resents. Evvy helps Anne arrange her apartments and a dinner is given as a housewarming. Phoebe grows hysterical on receipt of Carlotta's wedding invitation. Betty speaks to Anne about Ralph's fondness for the latter.

By Ann Lisle

"AND you'll pay it in love," I said quietly, turning toward my dressing table and adding over my shoulder, "I think that comes as an answer to my prayers. I couldn't ask anything better for Neal than this gentle thought of him in the midst of your own grief."

"My grief!" said Jim bitterly. "When I realize I'll never hear Phoebe's voice again I can't bear it."

"Oh, Jim!" I cried. "My heart's breaking for Neal—and aching for Phoebe. I know how you—"

"You're heart's breaking for them," Jim cut in, his words coming in a torrent. "But it almost broke for yourself this afternoon. Anne, things aren't the way that vixen of a Rosa made them look. Don't you know what torture it is to me to realize that I'd have been with Phoebe last Sunday if I hadn't let Rosa drive me away——"

"Rosa?" I reeated mechanically.

Jim Explains

"I'd run a thousand miles to get away from her demands and claims, and the need of catering to her because she's Raomn Cordova's wife. I had to go. Besides I had a man to see. But I'll never get over the ache of remembering I might have been with Phoebe then. I've only seen her once for a minute or two since the baby came. I have that to remember, Anne. It's torture to have such a regret when you don't dream—Oh, Anne maybe I hurt Phoebe."

"You poor boy!" I cried, wondering what there was I could do.

"You say it standing across the room," Jim muttered in a broken voice. "I don't blame you. I know what Rosa made you think. I see her hand everywhere. That telephone message for you to call me——"

Yes, yes, Jim—I know," I interrupted. "It doesn't matter—now."

But he swept on.

"Can't you see that I've got to tell you? Ruth Gregory was at a house-party with Gracia MacAvoy. They dined at the Inn. But the MacAvoy's had guests—a lot of them. I wasn't one. I was there with a business man. Miss Gregory introduced me to her friends. Our meeting was accidental. Her sponsorship—the mere introduction from her—gave me their cordial welcome. She's a personage. But Miss Gregory's interest in me isn't—"

"Oh, Jim!" I cried. "Don't think you have to explain to me. Don't you know I trust you?"

"You trust me," repeated Jim, slowly. "That's because you're so honest and fine." His voice rose to a sweep of sudden passion. "But do you love me—as Phoebe loved Neal? Do you—need me?" he cried.

I held out my arms.

Morning After

Early on the morning after Phoebe left us I hurried to the apartment she had made a home for Neal. I wanted to be there for breakfast in order to make sure that Neal didn't start out for the ordeal of the day without hot food to fortify him. There wasn't a doubt in my mind that Pat had clung to his purpose of sending Neal to complete the purchase of his option from the crusty old Tompkins man who had held the strip of land against long months of bidding from Carlotta and Pat.

All the way my mind was in a turmoil. I ached with pity for Neal in his loneliness. And perhaps I pitied him the more because of the fine loveableness which had won him some favor even from a notorious skinflint and crabbed misanthrope such as Bartly Tompkins.

Pat himself opened the door at my knock.

"'Tis yourself, Alanna," he said gently, taking my hand in his and leading me into the apartment.

There is the room where the nurse and the baby. Little Carol was being given a sun-bath. I looked at the morsel with an ache in my heart because of the little mother she'd never know.

"A fine little lass," said Pat, obtruding nothing and seeming able to answer my thoughts. "Will you be going in to Phoebe?"

"Is Neal—there?" I asked.

Pat shook his head.

"Neal was off half an hour ago. I had a talk with him last night as I was after telling you I'd be doing, Alanna. He listened fine—saying nothing—and nodding his head for a yes. And then 'twas this morning he said he'd be off at once, hastening as if he couldn't get enough of a start. He's a fine lad — and he has a head as well as a heart."

"It's scarcely half-past eight now," I protested. "I think it was wrong to let him go so early. He had till 11, didn't he?"

"The earlier the better in a case like this," said Pat drily. "Bartly Tompkins may let him cool his heels for a while. And 'tis our Neal will be better there than here in any case. So now I'll be seeing you have a bit of breakfast and we'll be waiting for Jeanie and Jim to be along."

Copyright, 1923, King Features Syndicate, Inc.

To Be Continued Tomorrow.

Dan On the Phone

DRAWN BY NELL BRINKLEY

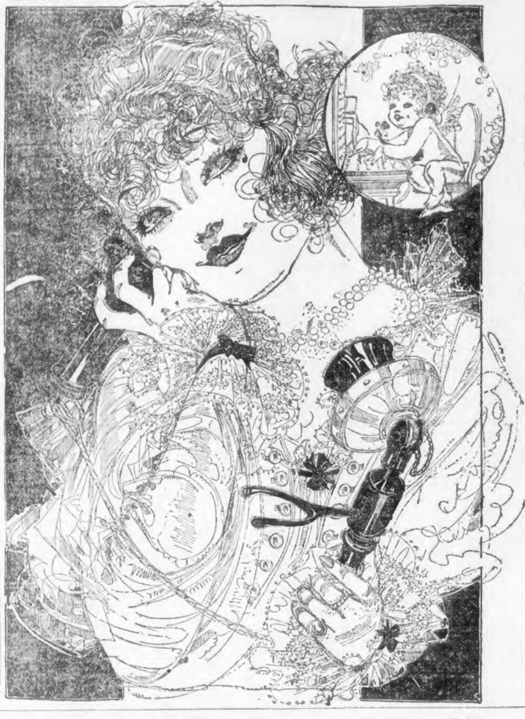

ABOUT YOUR BEAUTY

—By Maria Jeritza—

The Famous Prima Donna of the Metropolitan Opera Company and One of the Most Beautiful Women of the Day

BECAUSE of your regime of daily exercise, you have doubtless reached the point where you breathe deeply even when you are not thinking about it. Deep breathing has become a habit with you.

This is certainly true if you have faithfully practiced the exercise I have suggested from time to time.

If you are not a deep breather, I beg you to start today to form the habit, for it will bring you increased joy and strength and beauty.

Here is an exercise that will force you to breathe deeply. Take it as the first of your daily "stunts."

And by the way, if it makes you any happier to do exercises to music, why not turn on a record? Choose a tune that is lively and lilting, not a lullaby which may tempt you to indulge in another "forty winks."

All natural movement is an expression of harmonious thought. And music also is an expression of harmony. So they fit well together and the music may help you to express your own inner harmony.

Be sure to follow your exercises with a tepid bath, vigorous rubbing and a final rub with massage alcohol as pure as you can purchase.

Stand in your gymnasium suit or bathrobe before your wide-open window, very straight, with your arms straight over your head, palms out. Inhale deeply and slowly, silently counting eight.

Now hold this deep inhalation of breath while you count eight and finally expel your breath while you again slowly count eight.

This will give the air a chance to sweep through all the air-cells of your lungs, and bathe and refresh them. Repeat until a slight dizziness advises you that the flood of oxygen is as much as your lungs can handle until they grow more use to such a wealth of fresh air.

But as you become accustomed to deep, vigorous breathing, all tendency to dizziness will disappear for your lungs will grow strong enough to cope with the deepest draughts of air.

Copyright, 1923, by Premier Syndicate, Inc.

THE HE MAN

SHE FLEW WITH HIM TO THE JUNGLE

By George Agnew Chamberlain

IT seems that she was—er—suddenly carried away by an impulse in conjunction with a flying-machine, but you will be glad to know that Trevor here has—er—has played the man all through and you are permanently relieved from any further responsibility in the matter. I don't wish to say beyond repeating the apology due you from my entire family."

"Not a thing to say, you young sycophant of a whipper-snapper!" thundered the red-faced magnate. "Do you think I came down here to listen to your maiden speech, accept a dirty apology and get out with my tail between my legs? Well, I didn't, I came down here to show this interloping vagabond of a scavenger where he and his—wife—don't get off."

Gleam in His Eye

A gleam crept into Trevor's eyes, the same gleam that had shone there when he had shot MacCloster, but it turned into his slow assuring smile as his gaze met that of Andrea and took note of her alarm. He remembered that only ten minutes before he had promised on the honor of a lover to be seen only and not heard.

"Aren't you a bit late for that?" asked Harry, unperturbed. "They seem to be running before the wind already and with a fair lead." He lit a cigarette and snapped the dead match through the open doorway.

"You think so, do you?" said the magnate, his eyes snapping malignantly. "You've probably never heard of the shipping ring but I'll tell you this—the line that takes these two—two—two whatcchu-may-callums as passengers is ruined. They'll stay in Africa till they rot."

Andrea stifled a lawn—. "Robert," she said in her coolest and best society voice, "if Sir Hammar is going to force us to wait here for one of your own steamers to put in, I think you'd better collect that thousand pounds reward."

It was the end. The magnate gasped, sprang up and fled, pursued by a smoke arrow propelled from Harry's rounded moutn. Aunty Gwen pursed her lips but kept on knitting; she could not, however, altogether hide the laugh that was in her snapping eyes. Andrea arose and dropped on her knees beside her ancient relative.

"Oh, Aunty Gwen," she begged, "won't you please let me introduce Robert? He's the dearest, most delightful, strongest and weakest man that a lucky girl ever loved."

Aunty Gwen dropped her knitting and took Andrea's face in her hands. "Why, my dear," she said, her black eyes brimming over with kindly mischief, "of course you can introduce him. I've just been putting it off because I was longing to kiss him, a perfectly strange young man, and I hated to have it over with."

Hotel in Darkness

That night when all the hotel was in darkness and silence reigned Andrea and Trevor stood together by the coping at the edge of the cliff and looked across the moonlit bay to the far-away line of the villea trellis; at their feet and before them stretched an open world, bathed in kindly and opalescent light.

Andrea's eyes started at the top of the zigzag path and followed it deliberately down the cliff-side until they reached and swept the gleaming crescent of the beach; then they rose and stared at the placid moon. Nine weeks, no more, had passed since last this scene had held her, yet into them was packed the germ of all her life almost to the exclusion of preceding memories. She felt a welling within her of all the major emotions and frightened, turned from them to hide her face against Trevor's shoulder. Her arms slipped around his neck and clung to him.

"Oh, White Man," she whispered, "my Wonder Man, plunderer of my heart, if desire to give is any measure, how far you have led me along the shining road!"

THE END.

"BLACK OXEN"

STARTS MONDAY, JULY 23

"My prediction is that this novel will interest more women than any novel since Vance Thompson's "Eat and Grow Thin." It is more than likely that its more sensational theme will overshadow its higher merits as an entertaining and well planned novel containing a clever and delicious expose of the feminine mind. I can but suggest that if you are a male and want a jolt for your little complacencies and vanities, read BLACK OXEN. I do not need to suggest that women read it. They will soon enough if they find out that it has to do with the rejuvenization of youth and beauty." Burton Rascoe — N. Y. Tribune

BEST PATTERNS ONLY 10 CTS. EACH

The Boston American offers today more of 'ts new and stylish dress patterns at a price never before equalled elsewhere. It will cost from 15c to $1 to duplicate these patterns anywhere else. Orders MUST be on OFFICIAL COUPON.

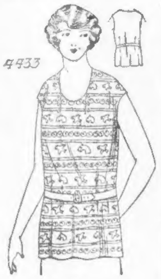

A POPULAR STYLE.

4433. This is a splendid sports model. It lends itself well to jersey weaves, and to silk, or linen.

The pattern i scut in 7 sizes: 34, 36, 38, 40, 42, 44 and 46 inches bust measure. A 38-inch size requires 2⅛ yards of 32-inch material.

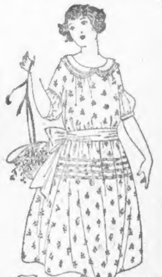

A DAINTY SUMMER FROCK FOR YOUTHFUL FIGURES

4053. The new dimities, and prints are very attractive for a dress of this kind. White dimity with a figure in green and trimming of white organdy and green bias bands is here portrayed. The sleeve puffs may be omitted. The sash may be of organdy or ribbon. Net or point de esprit would also be pleasing for this style.

The Pattern is cut in 3 Sizes: 16, 18, and 20 years. An 18 year size requires 5¾ yards of 32 inch material. If collars and puffs are made of contrasting material ⅞ yard of 40-inch material will be required. The width of the skirt at the foot is 2⅝ yards.

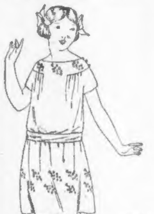

A CHARMING FROCK FOR "PARTY" OR "BEST" WEAR

4446. Blue taffeta embroidered in red, or orange color voile or crepe with embroidery in white or black would be attractive for this style. It is also pleasing in dotted Swiss or organdy.

The pattern is cut in 4 sizes: 6, 8, 10 and 12 years. A 10-year size will require 2⅝ yards of 32-inch material.

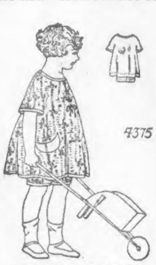

A PRETTY PLAY SUIT

4375. Percale in a neat pattern of blue and white with bandings of blue chambrey was used for this model. It is also pleasing in cretonne, damask or linen.

The pattern is cut in four sizes, 2, 5, 6 and 8 years. A 4-year size requires 2¼ yards of 36-inch material. A very attractive development of this would be mustard colored crepe, with blue and brown cross stitching.

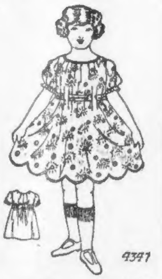

A SIMPLE, PRETTY FROCK

4347. Printed voile or crepe would be attractive for this style.

This pattern is cut in four sizes, 4, 6, 8 and 10 years. A 6-year size requires 2¼ yards of 32-inch material.

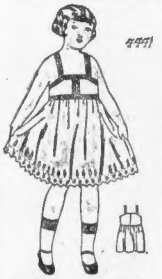

A PRETTY UNDERGARMENT

4441. Nainsook, cambric or crepe may be used for this style.

The pattern is cut in 5 sizes: 2, 4, 6, 8 and 10 years. A 10-year size requires 1⅜ yards of 36-inch material.

TETLEY'S

Makes good TEA a certainty

A TALL, frosty glass—full of clinking ice and Tetley's Orange Pekoe—is one of summer's true delights. Refreshing — fragrant — delicious—it is the incomparable hot-weather drink.

Boston American Dress Pattern Coupon

Pattern No.......... Size...... | Pattern No.......... Size......

Pattern No.......... Size...... | Pattern No.......... Size......

Name ....

Street ....

City or Town.......................... State............

Fill out and mail (enclosing 10 cents for each pattern) to PATTERN EDITOR, Boston American, 80 Summer St., Boston 9, Mass.

"BLACK OXEN"

THE BEST SELLING NOVEL OF THE LAST TWO YEARS

By GERTRUDE ATHERTON

WILL BEGIN ON THESE PAGES NEXT MONDAY

Don't Miss It!

Tell Your Friends About It!

Cuticura Talcum is Fragrant and Very Healthful

Sample free of Cuticura Laboratories, Dept. X, Malden, Mass. 25c. everywhere.

HAVE THE Boston American FOLLOW YOU On Your Vacation

We Pay the Postage! 50 Cents Per Month

MAIL YOUR ORDER NOW TO SUBSCRIPTION DEPT. 80 SUMMER ST., BOSTON

Hot Weather Headaches

When you cool off suddenly and when you sleep in a draft, you get a Cold. The natural result is Headaches, Neuralgia and Sore Muscles.

To Stop the Headache and Work off the Cold.

Take

Laxative Bromo Quinine tablets

THAT DEPRESSED FEELING caused by the heat is quickly relieved by just one dose of Laxative BROMO QUININE Tablets.

Does not contain any harmful or habit-forming drugs.

The box bears this signature

E. W. Grove

Price 30c.

LOOK — THERE'S MONEY AND LUCK IN YOUR NAME

The Boston American awards the weekly prize of $5 for the best Namester printed during the past week to the sender of the following rebus:

M others
A re
R eally
T he
H ome
A ngels

MARTHA I. LINCOURT,
140 Columbia St., Cambridge.

A check for that amount will be forwarded the writer.

NAMESTERS! What can you do with your name?

Can you make a funny sentence out of it? Or a wise sentence? Or a snappy one? Or a slangy one? Or any kind of a sentence?

The Boston American offers a dollar to any one who sends in a bright or unusual sentence made up of the first letters of either your FIRST, middle or LAST name.

Every one printed gets a dollar. Each week a prize of $5 will be given to the best one used that week.

Everybody in Boston takes a shot at this game. It's plenty of fun trying to figure out the different sentences you can make in this way. And if you get one printed it means a dollar, or $5 if it is the best one printed during the week.

Send as many as you like. Make up sentences from your first, middle or last name. Nobody is barred.

Today's winners:

W omen
A re
U nusually
G ood
H istorians

MRS. EVERETT WAUGH.
York Village, Me.

L oyalty
O btains
U nfailing
I ndustrial
S uccess

LOUIS SILVERMAN.
25 Maple st., Westfield, Mass.

W ill
A
L ady
D octor
R eally
O perate
N icely?

PERCY WALDRON FREEMAN.
68 Cabot st., Portsmouth, N. H.

W ill
A nyone
L ike
T his
E asy
R ebus?

WALTER HOOK.
40 Bower st., Malden, Mass.

A lways
R emember
T hat
H atred
U ndermines
R eason

JOHN ARTHUR O'NEIL.
Farnumsville, Mass.

"In the next few months, perhaps weeks, BLACK OXEN will become one of the best selling books in Chicago and by the middle of Spring any woman who has not read it will find herself hopelessly out of the talk of the town, for it has many elements of popularity—it is as timely as today's newspaper. It has both mystery and suspense and a love story. It is more frank that anything F. Scott Fitzgerald or Robert Herrick ever attempted, and yet entirely respectable, and it marks the high point of achievement for Mrs. Atherton as a novelist."
Chicago Daily News

THE BEST JOKE I EVER HEARD

The Boston American will pay $1 for "Best Joke" published. Address "Best Joke," Boston American.

A rather poor family unexpectedly came into possession of a fortune. They purchased a large farm with hens, cows and pigs. One day the little daughter of the family was showing a visitor about the place. "Do your hens lay many eggs?" he inquired interestingly.

"Oh, they can," was the haughty reply, "but in our new position they don't have to."

MISS ALICE GOLOB,
No. 45 Bennington St., East Boston.

POLLY AND HER PALS

Pa Would Consider a Fair Exchange

By Cliff Sterrett

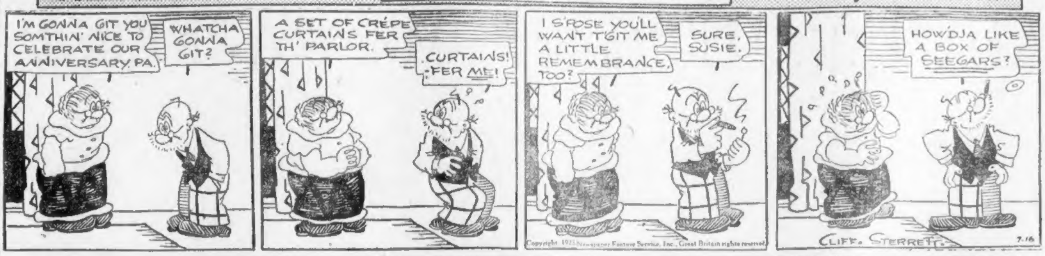
I'M GONNA GIT YOU SOMTHIN' NICE TO CELEBRATE OUR ANNIVERSARY, PA.
WHATCHA GONNA GIT?
A SET OF CRÉPE CURTAINS FER TH' PARLOR.
CURTAINS! FER ME!
I S'POSE YOU'LL WANT T'GIT ME A LITTLE REMEMBRANCE, TOO?
SURE, SUSIE.
HOW'DJA LIKE A BOX OF SEEGARS?
Copyright 1923 Newspaper Feature Service, Inc., Great Britain rights reserved
CLIFF. STERRETT
7-16

ABIE THE AGENT

Abie Is Correct

By Hershfield

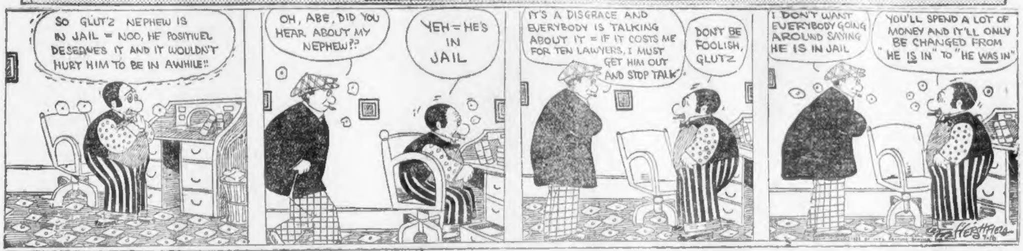
SO GLUT'Z NEPHEW IS IN JAIL = NOO, HE POSITIVEL DESERVES IT AND IT WOULDN'T HURT HIM TO BE IN AWHILE!!
OH, ABE, DID YOU HEAR ABOUT MY NEPHEW?!?
YEH = HE'S IN JAIL
IT'S A DISGRACE AND EVERYBODY IS TALKING ABOUT IT = IF IT COSTS ME FOR TEN LAWYERS, I MUST GET HIM OUT AND STOP TALK
DON'T BE FOOLISH, GLUTZ
I DON'T WANT EVERYBODY GOING AROUND SAYING HE IS IN JAIL
YOU'LL SPEND A LOT OF MONEY AND IT'LL ONLY BE CHANGED FROM "HE IS IN" TO "HE WAS IN"
HERSHFIELD 7-16

US BOYS

Shrimp Doesn't Mean This

By McNamara

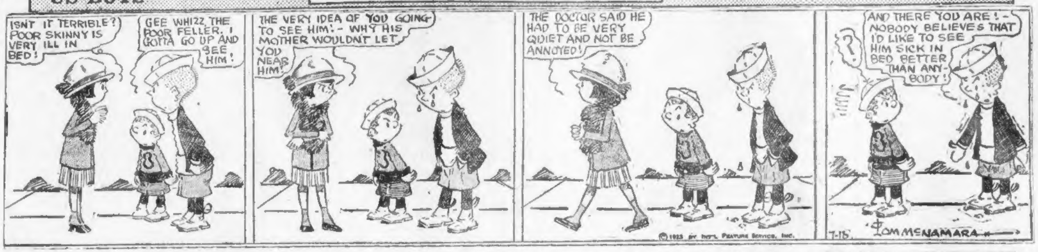
ISN'T IT TERRIBLE? POOR SKINNY IS VERY ILL IN BED!
GEE WHIZZ THE POOR FELLER. I GOTTA GO UP AND SEE HIM!
THE VERY IDEA OF YOU GOING TO SEE HIM! - WHY HIS MOTHER WOULDN'T LET YOU NEAR HIM!
THE DOCTOR SAID HE HAD TO BE VERY QUIET AND NOT BE ANNOYED!
?
AND THERE YOU ARE! - NOBODY BELIEVES THAT I'D LIKE TO SEE HIM SICK IN BED BETTER THAN ANY-BODY!
© 1923 by Int'l Feature Service, Inc.
7-15
TOM McNAMARA

GOLDBERG'S CARTOONS

Just One of Those Things

By Rube Goldberg

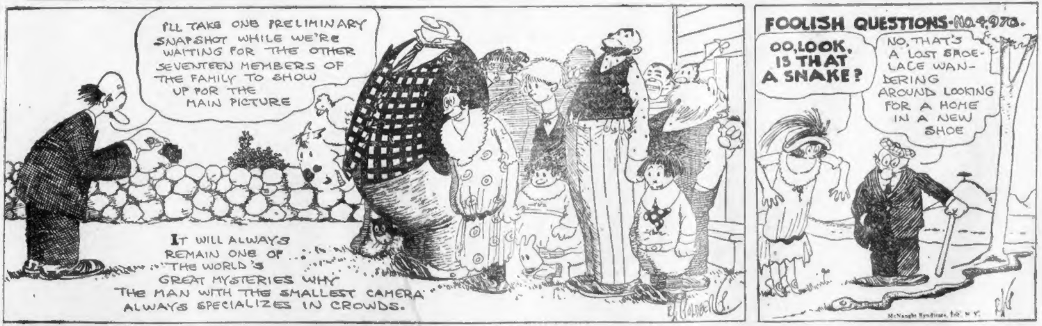
I'LL TAKE ONE PRELIMINARY SNAPSHOT WHILE WE'RE WAITING FOR THE OTHER SEVENTEEN MEMBERS OF THE FAMILY TO SHOW UP FOR THE MAIN PICTURE
IT WILL ALWAYS REMAIN ONE OF THE WORLD'S GREAT MYSTERIES WHY THE MAN WITH THE SMALLEST CAMERA ALWAYS SPECIALIZES IN CROWDS.
R L GOLDBERG
FOOLISH QUESTIONS-No. 4,970.
OO, LOOK, IS THAT A SNAKE?
NO, THAT'S A LOST SHOE-LACE WANDERING AROUND LOOKING FOR A HOME IN A NEW SHOE
McNaught Syndicate, Inc. N. Y.

Copyright, 1923, by R. L. Goldberg

THE THIMBLE THEATRE

He Can't Be Annoyed With Trifles

By Segar

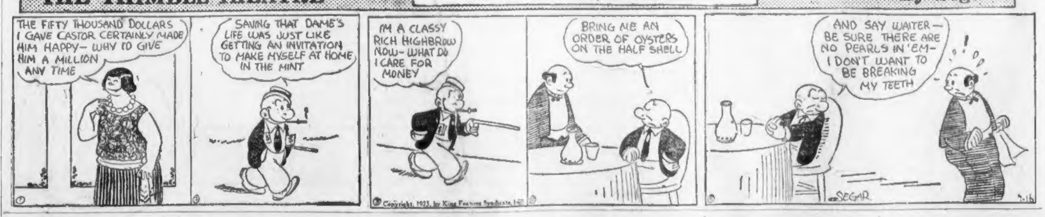
THE FIFTY THOUSAND DOLLARS I GAVE CASTOR CERTAINLY MADE HIM HAPPY— WHY TO GIVE HIM A MILLION ANY TIME
SAVING THAT DAME'S LIFE WAS JUST LIKE GETTING AN INVITATION TO MAKE MYSELF AT HOME IN THE MINT
I'M A CLASSY RICH HIGHBROW NOW—WHAT DO I CARE FOR MONEY
BRING ME AN ORDER OF OYSTERS ON THE HALF SHELL
AND SAY WAITER— BE SURE THERE ARE NO PEARLS IN 'EM— I DON'T WANT TO BE BREAKING MY TEETH
© Copyright, 1923, by King Features Syndicate, Inc.
SEGAR
7-16

JUST IN FUN

By La Monte Waldron

DOBBS: I hear that Biggs was crazy to buy a car. Bobbs: You're right, he was.

PORTRAITS.

The baby's bank is meat for me.
I am as tough as tough can be;
I lift the rings of weeping dames;
I beg
To tell you I'm a hard-boiled yegg!

In visored cap and uniform,
I am the stuff.
For proudly now I drive
A big Rolls-Rough.

Hal: What is free verse?

Pal: Near as I can figure, it's verse that's free from rhyme, reason or meter; something like formless statuary or invisible paintings.

DURING THE DROUTH.

Judging from the way this booze figures in the news and elsewhere it must have been quite popular at one time.

• • •

In the olden days, when a man got a cargo abroad they used to speak of him as being "half seas over." Now he has to go half seas over to get his cargo aboard.

• • •

Some people are never satisfied. The man who was kicking about the price of coal last Winter is now bellowing that the iceman ought to be electrocuted.

SOME MORE EDISONIA.

How many fleas has the average dog?

Who was the fifth emperor of the Umpty Ump Dynasty and what was the census on his wives?

Why doesn't some new Edison try his hand at inventing a noiseless soup and a non-skid roasted chicken?

Who was it that first advised a pestiferous person to sit on a tack?

This is the time of year when piscatorial dementia seizes a lot of otherwise harmless folks by the slack of their Palm Beachers and tangles them all up in a mass of fish lines.

No wonder bootleggers are successful. They never allow charge accounts.

The photographers who are planning to make a map of the European sky will have to wait until the war clouds clear up.

The latest thing in the reform line is a circus censor. Most of the ones we have seen acted as if they came from some place like that.

Chicago woman says her husband is so lazy that he breaks all the milk bottles so he won't have to take them back.

Professor says that the French stress the vowels more than we do. Yes, I. O. U. in particular.

"BLACK OXEN"

STARTS MONDAY, JULY 23

"A novel by Gertrude Atherton is always a literary event. Before it is opened a safe wager can be made that the story will be worth-while. BLACK OXEN is brilliant, with a fine insight. Logical and with a careful eye to reality, the story never loses the keen interest which it possesses from the very start."
—Portland Oregonian.

"The conflict of a woman's soul and its influence upon two lovers of diametrically opposed characters, make an absorbing story. There are some superb scenes with moving, dramatic situations, and the amazing gift for color and action with which Mrs. Atherton is endowed, make this a story of intense vitality and magnificent literary attainment."
—Buffalo Courier.

"BLACK OXEN is a drama which for psychological penetration and insight into the deeper recesses of woman's nature has rarely, if ever, been equalled in fiction."
Honolulu Star-Bulletin.

This Is the Life!

By Les Conklin

'TIS Summer in the beauty shop,
The ladies all are there;
And the ones who weep so bitterly
Are those who bobbed their hair.

Authorities advise girl bathers to leave bathing suits to the imagination. Last Summer it looked as if the girls had left the suits in the bath house.

Experts have discovered that poison gas will cure tuberculosis, but as yet no one has been crippled in the rush to try it.

Luther Burbank could render a real service to this country by growing grapefruit that wouldn't squirt.

The high cost of laundry will never permit the Ku Klux to invade Pittsburgh.

"Mrs. Atherton is frank in revelations of the experiences of the 'lady of mystery.' BLACK OXEN presents an interesting study of feminine moods and wiles. Mrs. Atherton is a novelist of experience and her novels have rare vitality." *Philadelphia Record*

SMART SAYINGS OF CLEVER CHILDREN

The Boston American will pay $1 for published smart sayings. Address "Smart Sayings," Boston American.

Teacher—Helen, give me a sentence with evaporate.

Helen—I hope I will not evaporate when I grow old.

Teacher, laughing—What is the definition?

Helen—Dry up.

C. E. ADAMS,
No. 154 Spencer Ave., Chelsea.

EMBARRASSING MOMENTS

The Boston American will pay $1 for every letter published on "The Most Embarrassing Moment in My Life." Address Embarrassing Moments, Boston American.

One night at a dance I was dancing around and my shoe fell off. Imagine my embarrassment when I saw a big hole in the toe of my stocking.

MARIA BADARACCO,
No. 23 Buckminster St., Allston.

"In BLACK OXEN Mrs. Atherton has produced an absorbing romance of imaginative feminine psychology. Quite the finest thing she has done since 'The Conqueror'. It is a story with the true quality of romance brilliantly realized. Unique in the originality of its conception. The central theme is one that comes but once in a generation. Instinctively one returns to the Peau de Chagin of Balzac for a story of such potential mystery, fanciful symbolism and startling originality."
Owen Johnson. N.Y. Herald

De Luxe Fiction

THE BOSTON AMERICAN pays the highest prices for fiction and features.

Read the Best

AS GOOD READING in these pages as you may find in any magazine.

FLAMING YOUTH ❧ By WARNER FABIAN

The Great Reform Novel of the Year, Baring Innermost Secrets of Luxury-Loving Class

Intimately Revealing the Life of a Modern and Precocious Society Flapper

START THIS BIG, NEW STORY TODAY

Mona Fentriss, young, beautiful and the wife of a consulting engineer, has been told by her physician, Bob Osterhout, who is in love with her, that she has only a short time to live. Mona gives a gay party, telling Pat to go to bed, but the latter borrows a sister's dress, steals downstairs and has "a taste of life." Connie goes to a dance at the club and takes too much punch. She is brought home by Fred Browning, with whom she had uneventfully spent the night. Sel Thorpe gives Pat a "real" kiss. Mona dies and Constance receives a call from Cary Scott, ner mother's first admirer. Scott is much taken with Pat. A party is planned for the Dangerfields to christen the new swimming pool. A thunder storm puts out the lights and the guests go into the water without clothes. Dee modestly hesitates on the balcony and then—the lights came on, revealing her in a blinding glare. One of the bathers is saved from drowning by Cary Scott. Pat and Cary Scott become interested in each other. Pat returns from school and declares she is "out for trouble" this time. Scott and Pat confess their love and Scott, whose wife is living, says good-by to her. Pat pretends to Dr. Osterhout that she is about to have a baby. He asks her to marry him. Then she admits she has tricked him and that it is Dee who wants his aid. Cary Scott comes back and Pat succumbs to him. Dee's husband is badly hurt.

NOW GO ON WITH THIS ENTHRALLING STORY.

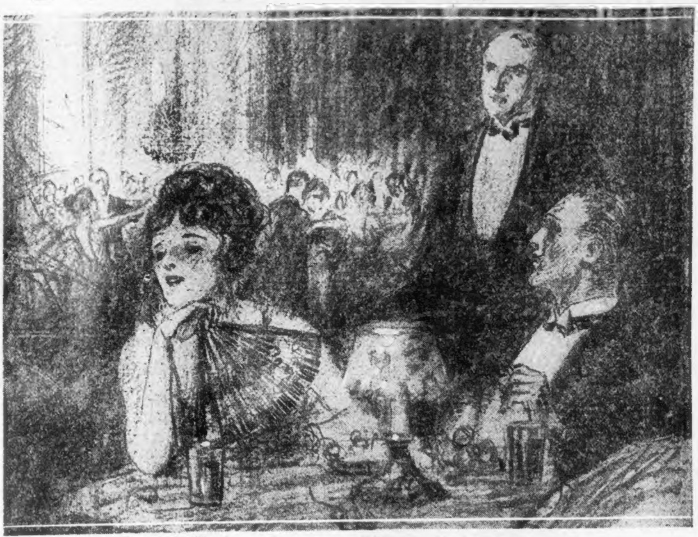
Fentriss' "Business Engagemen ts" Remained a Constant Quantity

"WOLLASTON mustn't see Dee," said Scott.

"No; he mustn't."

"Can't you stop him?"

"If I can reach him."

"Cary, you must stop him."

"Is she still in love with him?"

"Terribly."

At the James house they found Dr. Osterhout. Pat went up to Dee after bidding Cary come to the Knoll directly after dinner. Going out with the physician he asked how serious James' case really was.

"As serious as it could possibly be," was the grim reply. He'll live."

"Then Pat was right. He'll never be any better?"

"Not much. A paralytic. With a good deal of suffering."

"Can't you help him die?" muttered Scott.

The medical man turned an uncompromising look upon the other. "When I acquire the wisdom of Deity, then I'll assume the prerogatives of Deity. Not before."

"It's a merciless attitude. In a case like this——"

"In a case like this," the physician cut him short, "the man's life may be valuable to others if not to himself. And suppose after I'd killed him, as you casually suggest"—the other's gesture of protest did not serve to stop him—"and some new operation was discovered that would restore this kind of case; where should I stand with myself?"

"Is that likely!"

"It's most unlikely. But it's possible. In any case, we doctors do not kill."

"You don't give a thought to Dee."

A ripple of pain twisted the harsh features. "I'm trying not to. My business is with my patient."

"Does he know?"

"Yes. He wormed the truth out of me. He wants Dee to get a separation."

"A separation? I don't understand. What is his idea?"

"To relieve her from being tied to a corpse, as he says. He's taken to thinking of others besides himself at this late date, has T. Jamgson James. A close look at Death sometimes works these miracles."

"Trying to make his peace with Heaven?"

"No. He's honest in this, just as he has always been in his selfishness. He's thinking only of Dee."

"Does he really care for her, Osterhout?"

"I think he'd die without her."

"Isn't there a good chance of his dying anyway?"

"Nothing to bank on."

"What does Dee say to the separation idea?"

"Won't listen. Just turns away and stops her ears."

More than ever convinced that Wollaston must be kept away from Dorrisdale, at all costs, Scott put in the hours between his talk with Osterhout and his appointment with Pat, striving to locate the Englishman on the long-distance telephone, but without success.

Upon his arrival at the Knoll, Scott found only Ralph Fentriss in possession.

"Pat is just starting back from Dee's," said the ostensible head of the Fentriss household, after a hearty greeting. "She telephoned. Pretty rough on Dee, this, isn't it?"

"She's standing up under it like the sport she is," said Scott. They chatted of local matters, Fentriss being patently restless. At the sound of Pat's step on the threshold he said with relief:

"You'll excuse me, Cary. I've got a business engagement downtown."

The visitor repressed a smile. So Ralph Fentrss's evening "business engagements" remained a constant quantity. A casual sort of father. Had he been less casual, had Pat been less unprotected—a throb of remorse and self-contempt sickened Scott to the core of his heart. How could he have let himself be so swept away! . . . Pat stood before him in the doorway, and at once his bitter self-accusation sank into nothingness before the delight of her victorious charm. How could he have helped being carried away, loving her as he did!

She tossed her hat on the table, her gloves at him and herself into the arm chair.

"Now we can talk," said she. "You begin."

At their morning meeting it had seemed to him that the indeterminate and hovering tragedy of the James household had aged and sobered Pat, given more of the womanly to her elfin fascinaton. Now she seemed again all gamine, provocative, elusive, challenging. He stood looking down at her gravely.

"Owl-face!" she mocked, protruding the ti of a red tongue.

"Pat, will you marry me?"

The smile died from her eyes and lips. "How could we? You're married."

Get Free

"I'll get free."

"How can you?"

"I'd rather not tell you."

"You've got to tell me," she retorted imperiously.

"Yes," he admitted. "I've got to, if you insist. "You've the right to know."

She softened. "Have I? Tell me, then."

"I have—evidence." He spoke with an effort.

"Against your wife?"

"Yes."

"Why haven't you used it before?"

"I haven't wanted to. And—I considered that it would not be entirely honorable."

"If it wasn't honorable before, how is it now?" demanded the keen Pat.

"I don't know that it is," he muttered. "But there's another question of honor now, a paramount question, between you and me."

"Tell me why it wouldn't be honorable to use your evidence," persisted Pat, ignoring the other issue.

"You're making it very hard. It's true that she—my wife—has been unfaithful. But that was after we had been long separated in everything but the formalities, and morally I was in no position to blame her."

"You'd been untrue to her?"

"Yes."

"With another woman. Were you very much in love with her, Cary, the other woman?" she asked wistfully.

For a moment he hesitated, too long a moment, for a flash of hateful intuition shot through Pat's quick brain. "There was more than one. There may have been a dozen. Oh, I think you're revolting!"

"I'm not going to lie to you, Pat, I regarded myself as free of all responsibility to her——"

No Responsibility

"You're free of all responsibility to me," she choked. "Don't think that I want——"

"No. I am bound to you by the strongest tie I have ever known. I love you."

"You've loved a hundred other women," charged Pat, savagely revelling in her exaggeration.

"I've loved no one as I love you." Despite the banality of the words there was in his speech a quiet force that calmed and convinced her. "Not so that I ever wished to be free and marry."

"Of course," she said loftily, "there's no reason why I should be jealous of your past."

"It is your future that I have been jealous of always," he replied. "That is a thousand times harder to bear. And now I am asking you to give it to me."

"You'd do a dishonorable thing, a thing you consider dishonorable, to be free?" she asked.

"To marry you," he said doggedly. "Yes. There's nothing I'd stop at."

She gave her little, delighted crow. "I believe you wouldn't. But I'm not going to let you."

"You can't prevent me."

"I wouldn't mary you if you did."

Copyright, 1923, by Boni and Liveright, Inc.

The next instalment of this great reform novel of the year will appear in tomorrow's Boston American.

MORNING STARS

By GARRETT P. SERVISS

"We were talking about Jupiter at the Commodore, and I said that all stars or planets rising before 12 midnight are evening stars. But B. says all stars or planets rising in the east are morning stars. Will you settle it?—B. and E., New York."

YOU are right, but the term "morning star" or "evening star" is applied only to planets. Mr. "B." should reflect that both stars and planets must necessarily and always rise in the east. They cannot rise in the west, any more than the sun can. No celestial body could rise in the west unless it was traveling through the sky at an angular speed exceeding the rate of the earth's rotation on its axis, which takes place from west to east.

If B. could pay a visit to the planet Mars he would actually find such a body as that, the inner satellite, named Phobos, which travels around the planet faster than the planet rotates on its axis, and goes in the same direction. So the Martians see their moon Phobos rise in the west, and it runs so fast that it thus rises three times in twenty-four hours.

It is the hour and not the place of its rising that makes a morning or an evening star. If it rises after midnight it is called a morning star, because then it cannot be seen until after the morning, or a. m., hours have begun. They begin at midnight. On the other hand, if it rises before midnight it is an evening star, as you have correctly said, because then it can be seen before the evening, or p. m., hours have ended and before the morning hours have begun.

Confusion probably arises from the fact that Venus, the most conspicuous object that appears alternately as morning or evening star, is never seen as evening star except in the western part of the sky, while when morning star it is always seen in the eastern part of the sky. This is because its orbit around the sun lies inside the orbit of the earth. But Jupiter, whose orbit is outside that of the earth, may be seen in the east in the evening as well as in the west, and may remain visible all night long. As soon as the midnight line which sweeps eastward with the earth crosses it Jupiter becomes technically a morning star, because then it rises after midnight.

When Venus passes from the state of evening to morning star, she crosses the noon line, which is the opposite extension of the midnight line. At that time, of course, Venus is between the earth and the sun and therefore invisible (unless, as will not happen until 2004, she passes directly over the sun's disk). As soon as she has passed the noon line and is therefore west of the sun, she becomes morning star.

Mercury, whose orbit is still nearer the sun than that of Venus, is also never visible as evening star except in the western part of the sky and quite near the sun. Neither Venus nor Mercury is ever seen on or near the meridian. All of the other planets, however, are like Jupiter in being visible at different times in either the west or the east or the middle of the sky. When they rise before midnight they are called evening stars, and when after midnight morning stars. But Venus is the matchless queen of the sky wherever she shines, and Jupiter the unrivalled king, though Mars in opposition, with his red glare, sometimes outshines the Olympian.

LUCKY DAY FOR LOVE

ACCORDING to this day's planetary government things should move along at an interesting pace and open the way for important change or journey. These should bring a degree of financial success and other advantages, but withal there is an augury for a setback or stubborn obstacle.

The judgment should be quick and the perception keen, nevertheless it may be difficult for some to meet and overcome this baffling situation. However, romance is in the ascendency and it is a lucky day for love.

Tuesday will be had for investments, as the horologue will explain.

"BLACK OXEN as a whole, like most current fiction, is absorbed in sex, but it is a masterly treatment of the theme." N. Y. Sun

STARTS MONDAY, JULY 23

What's Wrong Here?

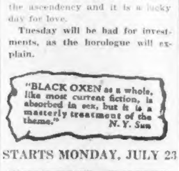

Answer Elsewhere on This Page.

FOXY GRANDPA STORY

ANTS TALK TOGETHER

"LOOK OUT, Foxy Grandpa, don't step on those ants or it'll rain!" shouted Bobby.

"You foolish boy!" I laughed. "Who told you that?"

"Why, I've always thought that," Bobby answered.

"Well, I suppose years ago some kind person who loved animals and was interested in insects thought it would be a good way to prevent people from stepping on the poor little ants, so he made that statement, and it was quickly believed. Now, that I come to think of it, I used to say the same thing when I was a boy myself. I wouldn't step on an ant for the world then, nor would I now. They're wonderful little creatures."

"Why are they wonderful, Foxy Grandpa?" queried Bobby.

"Run into the house, Bobby," I suggested, "and bring me that empty candy box you'll find lying on the table."

And off like a flash dashed Bobby and promptly returned with the empty candy box.

"Now, bring me that piece of glass over there, will you?"

When I had the box and the glass ready I used the box for a scoop, gathered up a couple of dozen ants and covered the box, earth and ants with the glass, so we could watch them.

At first the ants scurried around—hither and thither—each bumping his two long feelers against the side of the box. Then they would run out to the middle of the box again in confusion.

In a moment one wise little ant started making a complete round of the box, and finally he came to the opening I had made with my penknife.

"That one's found his way out, Foxy Grandpa. There he goes!" cried Bobby.

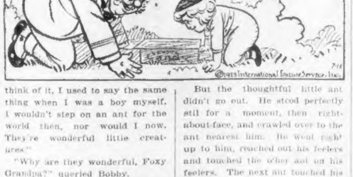

But the thoughtful little ant didn't go out. He stood perfectly still for a moment, then right-about-face, and crawled over to the ant nearest him. He went right up to him, reached out his feelers and touched the other ant on his feelers. The next ant touched his neighbor on the feelers with his feelers, and so on they communicated with each other until they all knew that there was a door for them to get out of their prison.

"Well," sighed Bobby, "I'll never step on an ant again as long as I live, no matter whether I want it to rain or not."

Copyright, 1923, by International Feature Service, Inc.

WHEN DID IT HAPPEN?

1.—When did David Livingstone, the explorer of Africa, die?

2.—When did the great suffrage demonstration, in which 10,000 women participated, take place in London?

3.—When was the Battle of Buena Vista fought?

4.—When did Victor Emanuel III. became King of Italy?

5.—When did the Sepoy Mutiny in India occur?

ANSWERS

To Saturday's Questions.

1.—The ancient Grecian kingdom of Sparta attained its greatest power between 403 and 371 B. C.

2.—Magellan sailed from Spain on his famous voyage around the world September 20, 1519.

3.—The English Magna Charta was granted and sealed by King John, at Runnymede, June 15, 1215.

4.—Longfellow wrote "The Song of Hiawatha" in 1855.

5.—Gounod's opera, "Romeo et Juliette" was first produced in 1867.

Copyright 1923 King Features Syndicate Inc.

ANSWER TO WRONG HERE PROBLEM

One does not congratulate the bride. She is extended best wishes. The congratulations go to the bridegroom.

LOVE AND MARRIAGE

By ELINOR GLYN

THE general notion of platonic friendship is an intimacy between a man and woman which has no element of sex in it, but which is nearly as warm as love.

They are supposed to be together constantly and enjoy each other's conversation and mental tastes, but they are not supposed to give each other thrills! Each is free to love someone else.

Elinor Glyn

The whole thing is a fallacy, of course! If young people are sufficiently interested in one another to desire to spend all the time they can together, the element of love or physical attraction is holding one of them, if not both—although it may be unconsciously.

There are many cases where one of the two is in love with someone else—generally the man—and he comes to some kind girl for sympathy, and none of their conversations turn upon mutual feelings. The girl listens to him and ministers to him from affectionate good nature. This looks like platonic friendship on the outside—but if it goes on either the young man will forget his former sweetheart or the girl will find love creeping into her heart for him.

There are many sheep in wolves' clothing among men who like to decoy girls into what appears to be platonic friendships. Even both parties may be deceived, but they are floating toward the falls, just the same.

But if you are determined to know the sweets of platonic friendship, then be sensible and get the love business (which is the only foundation for the possibility of the thing) over as quickly as you can, and then settle down into the companionship of the mind or a strong mutual interest in games.

When you are dressing to dine alone and dance with Walter, and you find you are tingling with pleasurable excitement as you dab the unnecessary powder on your fresh young face, don't be a goose and tell yourself that the emotion you are feeling is only platonic. Own frankly that it is the natural manifestation of youth and love and will require your best wits to guide wisely!

Copyright, 1923, King Features Syndicate, Inc.

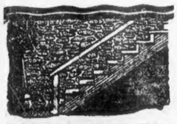
WHERE THE SUN CAN'T REACH

Sylpho-Nathol is bottled sunlight. A little, applied regularly, keeps ice-boxes, pipes, cellars and other dark places sweet and clean.

This powerful germ-killer is fine, too, for cuts, wounds and personal hygiene. A few drops will do. Busy dealers sell it—15c, 35c, 65c and $1.25.

THE SULPHO-NAPTHOL CO.
Boston, Mass.

SYLPHO NATHOL

"BLACK OXEN"

THE BEST SELLING NOVEL OF THE LAST TWO YEARS

By GERTRUDE ATHERTON

WILL BEGIN ON THESE PAGES NEXT MONDAY

Don't Miss It!

Tell Your Friends About It!

Perfect Shoulders and Arms

Nothing equals the beautiful, soft, pearly white appearance Gouraud's Oriental Cream renders to the shoulders and arms. Covers skin blemishes. Will not rub off. Far superior to powders. White-Flesh-Rachel.

10c for Trial Size 5

F. T. HOPKINS & SON
New York

Gouraud's
Oriental Cream

Advertisement

Fine for Skin Exposed to Sun or Flying Dirt

Ordinary Mercolized Wax

These days the face needs special care and attention. Flying dust and dirt, the beating sun, are severe on any skin. Their despoiling effects are best overcome by the application of pure Mercolized Wax. This keeps skin and pores in a cleanly condition, the complexion beautifully white and spotless. Reddened, tanned, freckled or roughened cuticle is actually absorbed by it. One ounce of Mercolized Wax, obtainable at any drug store, is sufficient to completely renovate a soiled complexion. It is used like cold cream, allowed to remain on over night, and washed off in the morning.

MERCOLIZED WAX

EXPECTANT MOTHERS

The Seltzer that won't affect the heart

Persons suffering from Vomiting or Heartburn are instantly relieved by this pleasant preparation. A God-send to women. Don't fail to get Pepsinic Seltzer at your druggist.

Endorsed by L. B. Allyn, McClure Laboratories
Also relieves Headache, Heartburn, Indigestion, Dyspepsia, Gastritis

PEPSINIC SELTZER

SEND 5¢ IN STAMPS FOR FREE SAMPLE
PEPSINIC SELTZER CO., 98 FRONT ST., WORCESTER, MASS.

Genuine

BAYER

Aspirin

SAY "BAYER" when you buy Aspirin

Unless you see the name "Bayer" on package or on tablets you are not getting the genuine Bayer product prescribed by physicians over twenty-two years and proved safe by millions for colds, headache, toothache, earache, neuralgia, lumbago, rheumatism, neuritis, and for pain in general. Accept only "Bayer" package which contains proper directions. Handy boxes of twelve tablets cost few cents. Druggists also sell bottles of 24 and 100. Aspirin is the trade mark of Bayer Manufacture of Monoaceticacidester of Salicylicacid.

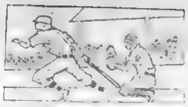

SPORTING BOSTON AMERICAN

WILSON BEGINS TRAINING FOR BOUT WITH GREB

Jones Lands Golf Crown After Years of Effort

TWIN TITLE HOLDER NOW AIM

Bobby Jones

STANDING OF CLUBS

NATIONAL LEAGUE

AMERICAN LEAGUE

EASTERN LEAGUE

TWILIGHT LEAGUE

BASHFUL KELLY STILL LINGERS IN SURF

Two months ago Pat McCarthy of Roxbury tossed a challenge at Kelly McCarthy

The 'Wearing' of the Green

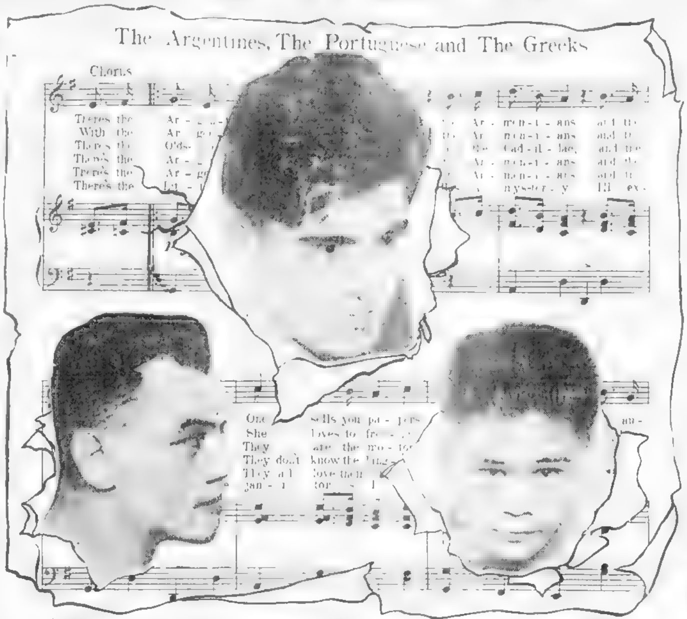

The Argentines, The Portuguese and The Greeks
Chorus

Pretty soon, according to boxing experts, the foreign fighters will have all our ring titles

Table of Runs

NATIONAL LEAGUE

AMERICAN LEAGUE

*Did not play. †Two games.

CHAMPION EXPECTS TO WIN

SIEGAL MEETS WALKER IN TITLE GO

Mickey Walker

Jack Conway, Boston American boxing expert, says Walker should cop the honors tonight.

WILSON TO DO REAL FIGHTING IN TRAINING

ENGLISH MERMAID LOSING SPEED

Great Britain, is not swimming in the form she displayed during country last Summer. Shortly after her return home she bet

Hilda James

Boxers Get Money Though They Can't Speak English

The extent of the knowledge of English of both Luis Firpo, conqueror of Jess Willard and Pancho Villa their ability to count United States greenbacks.

Both can count United States cur

Villa is at Luther's, White Sulphur Springs, N. Y., where he is training with Mike Ballerino, his sparring partner.

Selections for the Race Tracks

Racing Form Consensus

AT EMPIRE CITY

AT MONTREAL

FIRPO FOUGHT AS HE WAS COACHED

Luis Firpo

against Jess Willard at Boyle's Thirty Acres Thursday

BOSTON'S FIREMEN DEFEAT ALL-STARS

TWO NEW HURLERS FOR COBB'S TIGERS

from Augusta of the South Atlantic League Pitchers Rufus Clark and Harry Smith. They are to report at the end of the Sally season. Several

PIRATE ATTENDANCE RECORDS BROKEN

St. Bridget's Book Game

CARDS' NEW WONDER PROVES A FLIVVER

Howard Freigau of whom so much was written early in the Spring, seems to have flivvered with the

CHELSEA TO HAVE NEW PLAYGROUND

athletics will be inaugurated in Chelsea tomorrow morning

Leviathan Nine Beaten

England on her next trip

MR. GALLAGHER & MR. SHEAN

The Wild Waves Aren't Sad Any More

Words by Jo Swerling
Pictures by Charlie Schmidt

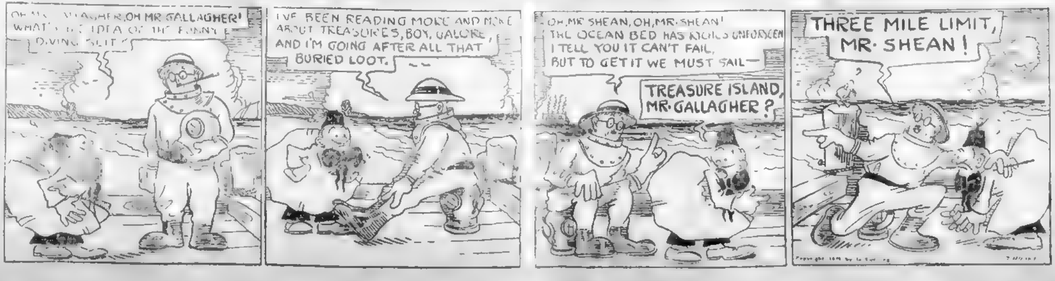

OH MR. GALLAGHER, OH MR GALLAGHER!
WHAT'S THE IDEA OF THE FUNNY DIVING SUIT?
I'VE BEEN READING MORE AND MORE ABOUT TREASURES, BOY, GALORE, AND I'M GOING AFTER ALL THAT BURIED LOOT.
OH, MR SHEAN, OH, MR. SHEAN! THE OCEAN BED HAS RICHES UNFORSEEN I TELL YOU IT CAN'T FAIL, BUT TO GET IT WE MUST SAIL—
TREASURE ISLAND, MR. GALLAGHER?
THREE MILE LIMIT, MR. SHEAN!

NORTH CAMBRIDGE DEFEATS LAWRENCE

They defeated the Lawrence Independents

Geary each got in two hits

USE MULE AS A CADDY

Employing an ex-army mule as a caddy is the latest wrinkle in golf, now being tried out on the Columbia, Tenn., Military Academy links. They lead the brayer to the braes, but threaten death if the brayer brays.

SPORTING BOSTON AMERICAN

THE SOURCE OF SIKI'S DARING

Battling Siki's white wife is a lion tamer by profession, according to Paris reports. Perhaps that's the reason he has been so liberal with his challenges to "Tiger Jack" and "Wild Bull Firpo." He doesn't want her to have nothin' on him.

WESTERN ATHLETES TO COMPETE IN BIG EASTERN MEET

RECORDS IN DANGER AT NEW YORK CLASSIC

[illegible] to the danger of breaking [illegible] relay race team.

[illegible] that the most interesting event [illegible] the relay races [illegible] of some high class performances [illegible] the one and four [illegible] expected to bring out candidates [illegible]

[illegible] 3 minutes 16 4-5 seconds [illegible] record [illegible] 3 minutes 15 2-5 seconds [illegible] 13 yards between one mile and 1500 meters, the [illegible] longer distance. Recently [illegible] in 3 minutes 9-10 seconds, which [illegible] the record.

WESTERN TEAM INVITED TO TAKE PART

[illegible] of the [illegible] that some [illegible] University of [illegible]

[illegible] pion, Allen B. Helffrich, intercollegiate [illegible]

[illegible] reason to expect that 3 minutes 16 9-10 seconds will be broken and that if a new record is established it will remain on the books for a good many years.

[illegible] be another corking contest. A new record was recently created by the Illinois Athletic Club team when they covered the distance in 17 minutes 21 2-5 seconds, breaking the old mark by approximately 24 seconds.

STRONG COMPETITION IS LOOKED FOR

The same team has been invited to compete at the Wingo games. It should be noted that when this record was made it was done without any competition, whereas the East will be able to send to the mark in this event milers of the caliber of E. C. Kirby, present in [illegible]

[illegible] O. McLane, of Pennsylvania, or young Maunz, of Buffalo.

It can be readily seen that either [illegible]

GAELIC TEAMS ARE TO COMPETE

[illegible]

The winner of [illegible] the championship of the [illegible] and a beautiful [illegible] Both teams [illegible] of winning the title and [illegible] so that they [illegible] condition [illegible]

Kilkenny, favored [illegible] past form [illegible] from the [illegible] played through the entire [illegible] last year with only three defeats. Kilkenny, on the other hand [illegible] ready team, and it is expected that they will outrun [illegible] rivals.

In a senior hurling match Clare will [illegible] team representing [illegible]. Clare was successful in [illegible] trophy, and it is the team's desire to repeat. Both teams have met before and honors are about evenly divided.

[illegible] however, Lelx has been lucky in getting some new blood into their lineup and the game should furnish lots of fireworks."

[illegible] prizes will be presented to the winners.

RAPID PROGRESS FOR THE OLYMPIC GAMES.

[illegible] for the housing of all athletes who will take part in the 1924 Olympic games. All of the countries were urged to let the French Olympic committee know as early as possible the number of villas each will require.

At the meeting of the International Olympic Committee held in Rome practically all of the countries agreed [illegible] of the athletes but [illegible] United States made no commitments [illegible] Charles H. Sherrill, a member of the International Olympic committee from the United States, advised Count Clary, president of the French Olympic committee, that this matter would have to be settled by the executive committee of the American [illegible]

Twilight League's Schedule for This Week

MONDAY

North Cambridge [illegible] at Medford.
South [illegible] at Dorchester.
Cor[illegible] at [illegible] Oval.
[illegible]

WEDNESDAY

[illegible]

THURSDAY

[illegible]

FRIDAY

[illegible] Cambridge vs. M[illegible] at [illegible]

'TWI' TO START SECOND HALF TONIGHT

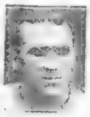

Leo Hynes

At Tufts Oval, the Cornet A. [illegible]

Thomas King.

[illegible] game. Tonight should [illegible] the goods. Neither team should suffer by freak plays.

Manager Carey [illegible] either "Buck" O'Brien or "Skinney" Graham. Ed Hynes, of the [illegible] Post has hit his stride and plays a smashing game in left field and [illegible]

[illegible] will play Medford at Medford. The home team [illegible]

Joe Mathews

[illegible] of the journey [illegible] Manager [illegible] Joe Mathews and Shuman the [illegible]

St. Andrews A. A., who took the first leg and also the first game of [illegible]

Thomas Hayes

[illegible]

STANLEY HILL POST WINS FROM MAYNARD

[illegible]

CONCORD JUNCTIONS WILL PLAY TIGERS

[illegible]

Rubber Game Tonight

[illegible] the Concord [illegible]

Linden A. C. Wants Games

Linden A. C. would like to arrange games for Saturday and Sunday. Call South Boston 3105-M.

International League

AT BUFFALO

		R	H	E
[illegible]	[illegible]	17	15	0
[illegible]	0 0 0 0 0 0—4		10	1

[illegible] and Urban, [illegible] Devine.

AT SYRACUSE

		R	H	E
Syracuse	0 0 3 0 1 3 1 0 x	8	14	1
B[illegible]	0 1 0 0 0 0 0 2 0	3	4	1

Batteries: P[illegible] and Neibergall, Mamaux and Lyon.

(Second Game)

		R	H	E
Syracuse	0 0 0 2 0 4	6	8	0
R[illegible]	1 1 0 0 1 0	3	11	2

Batteries: [illegible] and Neibergall; [illegible]

AT ROCHESTER

		R	H	E
Baltimore	0 0 7 1 0 0 0 0 0	[illegible]	6	2
Rochester	0 0 2 0 0 0 0 0 0	2	3	0

Batteries: Parnham and Cobb; Miljus and McAvoy.

GREEN TO GET HARRISBURG GRID STAR

[illegible] Harrisburg, Pa., July 15. Penn [illegible] two of [illegible] Penn coach, who is now at State College.

The Red and Blue institution could have used Rosenberger [illegible] football player and [illegible] the "Big Green" freshman eleven without much trouble. He is big and strong and has seen much service on [illegible] at tackle and guard [illegible]

[illegible] Tech's [illegible]

[illegible] Lyons has [illegible]

TILDEN RETAINS CLAY COURT TITLE

By ROBERT K. KYLE

[illegible] to be able to return anything [illegible] sent over the net.

[illegible] had difficulty with his service. He double faulted repeated[ly] [illegible] judgment of baseline [illegible] was "rotten" as he expressed [illegible]

[illegible] second set, however, [illegible] A [illegible] spectators to [illegible] sparkling returns [illegible] Tilden victory was [illegible]

Leading Home Run Hitters of Season

Cy Williams, Phils	23
Ruth, Yankees	21
K. Williams, Browns	15
Fournier, Dodgers	13
Heilmann, Tigers	13
Hornsby, Cards	10
Mokan, Phils	10
Tierney, [illegible]	10
Hauser, Athletics	10
Miller, Cubs	9
Brower, C[illegible]	[illegible]
Hargrave, Reds	8
Miller, Athletics	8
E. Meusel, Giants	8
Traynor, Pirates	8
Tobin, Browns	8
O'Farrell, Cubs	7
Harris, Red Sox	7
Kelly, Giants	7
McManus, Browns	7
Flagstead, Red Sox	7
Hooper, White Sox	7

YESTERDAY'S HOMERS

Tobin, Browns 1 Friberg, Cubs 1
Barnhart, Pirates 1 Elliott, Cubs 1
Day's Total 4

SEASON'S TOTALS

National League	314
American League	247
Totals	561

WHITE-HOVEY BALL TEAMS IN BATTLE

R. H. WHITE CO.	HOVEY
Lederman, ss.	Rossi, lf.
Miller, 2b.	Finkelstein, ss.
Clancy, p.	Plotkin, 3b.
Kilfoy, 1b.	Dwyer, 2b.
Smith, 3b.	O'Callaghan, 1b.
Billings, c.	Cutler, cf.
Brassil, lf.	Curry, rf.
Connors, rf.	Walsh, c.
Cobb, cf.	Ryan, p.

R. H. White nine, Retail Store League leaders, will play Hovey at Columbus Park this evening, the third game of a four-game series. Mike Clancy, who is pitching great ball, will be on the mound for Whites while Ryan will work for Hovey.

DORCHESTER WINS FROM GLOUCESTER

Dorchester beat Gloucester 8 to 4 [illegible] bases [illegible] three bases.

"What a difference just a few cents make!"

What mildness—what smoothness —what richness of taste!

You'll notice at once that Fatima is smoother and milder—that it lacks any hint of harshness or bite.

You'll also notice a greater richness of flavor—without even a suggestion of heaviness.

And as you continue to smoke your Fatima, you will say to yourself, "These are fine tobaccos, perfectly blended."

Certainly Fatima is worth a few cents more.

FATIMA

—a mild cigarette

Liggett & Myers Tobacco Co.

WHITE SOX A REAL TREAT
The White Sox are beginning to fulfill training season predictions. It appeared as if the experts had misjudged their ability until they climbed from eighth to third place in the short space of five weeks

SPORTING BOSTON AMERICAN

AN ARMY OF GATE CRUSHERS
Twenty-five thousand persons crushed the gates at the Willard-Firpo fight, according to the statement of Tex Rickard. He estimated the crowd as [illegible], but the box office figures showed but 75,712 paid admissions.

STARS OF TENNIS WORLD OPEN TITLE TOURNEY HERE

WILLIAMS FAVORITE FOR LONGWOOD BOWL

[illegible]

Nat Niles

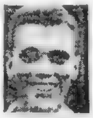
Larry Rice

[illegible] to the American tennis fans, but Fukuda, who is National champion of Japan, is comparatively unknown. [illegible] achieved such sudden fame as [illegible]

Zenzo Shimizu

[illegible] characterized his play in California, he will prove a serious menace to [illegible] the present [illegible]

Batting Order for Twilight League Games Today

AT TUFTS OVAL, SOMERVILLE

CORNETS	DILBOY
Walsh, 3b	Halligan, 1b
Callahan, c	Golligan, ss
Robinson, 1b	O'Doherty, 3b
Whalen, 2b	St. Angelo, cf
Healy, ss	Lee, rf
McDonald, lf	Corrigan, c
Roche, cf	Simpson, 2b
Eldridge, rf	Hynes, lf
Hunt, Carroll, Merrill or Houlihan, p	O'Brien, Graham or Hughes, p

AT READING PARK, READING

ST. ANDREWS	READING
Horan, cf	Bruce, 3b
Doherty, 1b	Talbot, cf
Dooley, 3b	Twombley, rf
Powers, rf	Chapman, c
Delong, 2b	Doherty, 1b
Lee, lf	Wash, 2b
Faulkner, ss	Bossell, lf
Brooks or Murphy, c	Connor, ss
Shea, Wood or King, p	Hayes, Kerwin or Prescott, p

AT MEDFORD HIGH GROUNDS, MEDFORD

NORTH CAMBRIDGE	MEDFORD
Gautrau, 2b	Piggott, 1b
Foley, 3b	Fahey, 2b
O'Connor, 1b	Flint, cf
Cote, ss	Blowers, cf
Sullivan, c	Donnelan, 3b
Cleary, rf	Bond, c
White, cf	Crowe, 1b
Quinn, lf	Nelson, ss
Gill, McCrehan or Fitzgerald, p	Schulman
	Mathews, Prior or Brawley, p

AT O. J. GIBSON PLAYGROUNDS, FIELD'S CORNER

SO. BOSTON	DORCHESTER
Harkins, ss	Day, lf
Galvin, c	Crook, c
Shanahan, cf	Robbins, ss
Skavan, lf	Paten, cf
Jefferson, 1b	Westrob, 3b
Hayes, 2b	Mathueen, rf
Bracken, 3b	Sause, 1b
Evans, rf	Daly, 2b
Cassellor	Langstroth
Tippetts, p	Ryan, Stinson or Tucker, p

BOSTON TIGERS PLAY J. A. CIGAR CO. NINE

[illegible]

MANTY MEETS JACKS ON THURSDAY NIGHT

[illegible]

The smartest low collar for Summer weather is VAN NORD

The newest VAN HEUSEN creation

50¢

Cut low for comfort

No bands, no seams, no starch—the VAN HEUSEN is the foremost indication of good taste in dress

Ask your laundryman to return your VAN HEUSENS ironed flat

VAN HEUSEN
the World's Smartest COLLAR

PHILLIPS-JONES CORPORATION 1225 BROADWAY, NEW YORK

Radio-The Great Indoor Sport-Try and Get 'em

COIL IS MADE FROM OLD BOTTLE

[illegible] bottle where it is [illegible] it. Let it burn a few [illegible] then dip quickly [illegible] glass will break [illegible]

[illegible] the turn of the adjacent turns.

Tap the remaining turns at every tenth turn. Connect the taps to two series of switch points of [illegible]

"Bottle" Coil

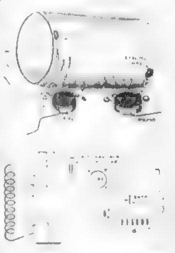

RADIO QUERIES

Program Today

[illegible]

WGI, MEDFORD—360.

[illegible] read by [illegible] Closing [illegible]

WNAC, BOSTON—278

[illegible]

WJZ, NEW YORK—455

[illegible]

WJY, NEW YORK—405

WGY, SCHENECTADY—380

[illegible]

WHAZ, TROY—380

Concert program [illegible]

NAVY CREW PLANS FOR OLYMPIC GAMES

Annapolis, July 16—Undismayed by the fact that the Naval Academy crew [illegible] the [illegible] Washingtonians in the Poughkeepsie classic, Academy [illegible] looking forward with confidence toward the efforts to defend next year the honors which the Navy crew won at the Olympics in 1920.

It is well understood that the Mississippian will have to develop the best crew in the country in order to again represent this country in the international [illegible]

[illegible]

[illegible] and De Wolfe and Sylvester, [illegible] outsmen in every way.

Firpo to Show Hub Fans How He Beat Big Jess

Luis Angel Firpo, nicknamed "The Bull of the Pampas," and [illegible]

DRIVER DIES AS FIVE RACERS PILE UP

Jordan Marsh Company

THE STORE FOR MEN
A Separate Store in a Separate Building

Jordan Marsh Company

Washington Street at Summer

A Hot Weather Story of

Nine Specials

From Our Men's Furnishing Shops

Every One Timely
Every One a Money Saver

Woven Madras Shirts, in a very large assortment of snappy stripes with a good range of colors in each. **Special, at**...........2.35

Cotton Broadcloth Shirts, the material is made in England, in white, tans or blue with attached collar or regular neckband. **Special, at**...............3.00

Bathing Suits, one-piece suits with skirts, in black and navy of a good quality worsted [illegible] sizes 34 [illegible] 46. **Special, at** 2.75

Neckwear, broken lots of much higher priced ties, foulards and fancy silks in figures, dots, diagonal stripes and allover figures. **Special, at**...............65c

Silk Broadcloth Shirts, [illegible] silk and cotton, but [illegible] shirt indeed; in a good assortment of colored stripes. **Special, at** 5.75

Pajamas, of [illegible] well made [illegible] also plain colored mercerized cotton Pajamas. **Special, at**....2.35

Pajamas of silk stripe [illegible] ment. **Special, at**..........2.85

Union Suits, athletic style, in plain white and madras with self stripes a well-made suit of excellent quality. **Special, at**........1.25

Imported Mercerized Lisle Hose, an exceptional lot picked up by our buyer on his last European trip; high lustre that looks like silk in black, dark brown, navy, gray, beige and white—very special at........................65c

Men will be interested to know that by stepping just inside the door of The Store for Men they may readily arrange for a charge account

THE MEN'S STORE OF NEW ENGLAND

SOCIETY DRAMA SCREEN

GUNS HALT MAN AFTER LEAP OF 16 FEET

[illegible]

AIR WAR GAME PROVES VALUE OF PLANES

[illegible]

A. O. H. DELEGATES OFF FOR MONTREAL

[illegible]

EDITOR CALLS BRYAN'S THEORIES A MENACE

[illegible]

Marry Me, Vera, and I'll Buy the Ring
WILSON BROS.
Gift Watches
$10, $15, $20, $25, $50, $100, Upward
Presentation Silverware Many Choice Pieces at $10
LET US REPAIR YOUR WATCH
Unbreakable Crystals
JEWELRY REPAIRING DIAMONDS RESET WEDDING RINGS OPEN EVENINGS
Diamond Rings by Mail
at $50, $100, $150, $200, $250, $350 and up
When You Are Ready to Order, Let Our Expert Select Your Diamond Ring
WILSON BROTHERS' BIG JEWELRY STORE
WATCHMAKERS AND SILVERSMITHS
14-15-16 Tremont Row, Scollay Square
EYES EXAMINED GLASSES FITTED

ALL ROADS LEAD TO
Charming Vacation Spots
[illegible]
HOTEL AND TRAVEL BUREAU
[illegible]ICAN
[illegible] BOSTON, MASS
[illegible] LOS ANGELES PASSADENA

Betty Alden Picks Edith Sigourney for 'Who's News Along North Shore'

By BETTY ALDEN

H[illegible] News Along the North Shore," replete with [illegible]

[illegible] conquer. And has been playing almost ever since.

Also, if I remember correctly, it was Edith Sigourney who had the good sense and moral courage to advocate a reform in sport clothes, [illegible]

[illegible] Mary Sigourney [illegible] of Mrs. Rochfort [illegible] she would [illegible] shores [illegible]

[illegible] Mary S[illegible] one of the [illegible] her debut in Boston [illegible] were her specialty [illegible] to be forgotten by [illegible] onlookers. [illegible] Starlight Dance in the [illegible] show two years ago? Remember [illegible] swayed with applause?

[illegible] young lady is now a wife, [illegible] a resident of [illegible] London town [illegible] Mary Sigourney one [illegible]

MR. AND MRS. FREY RICHARDS of Tuxedo Park are shortly to join the New York [illegible] at Prides Crossing.

SOCIETY was much interested to learn of the engagement of Miss Martha Peabody and Major Montague W. W. Prowse.

Miss Peabody is the daughter of [illegible] Mrs. [illegible] Peabody, [illegible] as Highfield. Major Prowse, whose mother, [illegible] Prowse, resides [illegible] England, is now [illegible] of [illegible] company. The wedding will take place in September.

MISS EDITH SIGOURNEY

Miss Sigourney's prowess at tennis entitles her to a place [illegible] Who's News Along the North Shore. [illegible] is the daughter of Mrs. Henry Sigourney of [illegible] Nahant.

[illegible]

* * *

COLLEEN MOORE, who [illegible] the featured [illegible] ter of Mister M[illegible] Ginn," [illegible] politan [illegible] tion adapted [illegible] the [illegible] ams [illegible] male stars of the screen. Among the noted names [illegible]

Colleen Moore

SHADOWLAND FLASHES AND FLICKERS

[illegible]

[illegible] Hale

[illegible] big costume [illegible] the six [illegible]

BLAKE HONEYMOON PLANS ARE MYSTERY

[illegible] Thomas W. Lawson.

WINNERS IN LOCAL-LAFS TODAY

[illegible]

By J. John Stamma, No. 72 Second street, Chelsea.

[illegible]

By Catherine B. [illegible], No. 313 W[illegible] street, [illegible]

[illegible]

By Mrs. Olive M. Reams, No. 16 Green street, [illegible], Mass.

[illegible] Sq., Roxbury, Mass. [illegible]

Virgin Mary Statue Divides Council at Breslau

[illegible] astride a donkey in flight to Egypt cannot be placed near a [illegible]

[illegible] Mass.

Send your Local Lafs to the Local [illegible] Mass.

"The Rise of Rosie O'Reilly"
[illegible]
"When June Comes Along With a Song"
On the other is the [illegible] waltz
"Born and Bred in Brooklyn"
At Columbia Dealers
A-3931
75c
Columbia Records
Columbia Graphophone Company

Amusements Amusements Amusements

EXTRAORDINARY ADDED ATTRACTION!
BRAVES FIELD
FIRPO
(IN PERSON AND IN ACTION)
THE CONQUEROR OF WILLARD Will Appear In PERSON Thursday Friday AND Saturday July 19-20-21 And With Trainer Will Demonstrate PUNCH THAT FELLED BIG JESS
THE SHOW OF A CENTURY
BRAVES FIELD
LOEW'S OUTDOOR ENTERTAINMENT EVERY EVENING EXCEPT SUNDAY
DANCING FOR 10,000
ALEX HYDE'S SYNCOPATORS
BEST FEATURE PICTURES
FIREWORKS
GRANDSTAND 50¢ INC TAX
NO EXTRA CHARGE FOR DANCING! Downtown Ticket Sale at JORDAN'S, FILENE'S, SHEPARD'S and All Agencies
RESERVED SEATS 75¢ INC TAX
FIRPO IS BEING BROUGHT TO BOSTON AT A STAGGERING COST AND WILL APPEAR AT BRAVES FIELD 3 DAYS ONLY Thursday, Friday & Saturday JULY 19-20-21
NOTICE: THERE WILL BE NO RAISE IN PRICES FOR FIRPO'S ENGAGEMENT—50c AS USUAL FOR BEST SEATS
FREE LIST POSITIVELY SUSPENDED THURS. FRI SAT

LOEW'S STATE
Massachusetts Ave.—Continuous 1 P. M. to 11 P. M. Mats. 25c & 30c—After 5 P. M. (except Sat. & Sun.) 35c & 50c. Includes Tax
TWO PARAMOUNT PICTURES
"CHILDREN OF JAZZ"
With Theodore Kosloff, Richard Cortez and Eileen Percy
ALSO
MADGE KENNEDY in "THE PURPLE HIGHWAY"
[illegible]

B. F. KEITH'S
Last Bill of Big Features!
HELEN WARE
[illegible]
MISS JULIET

[illegible]

LOEW'S ORPHEUM
[illegible] Paramount Production
JACK HOLT
[illegible]
HAROLD LLOYD in "SAFETY LAST"
SEASON'S COMEDY SENSATION

BOWDOIN SQ. THEATRE Continuous from 10.30
[illegible] D. W. Griffith's "Dream Street"

9th WEEK at the MAJESTIC
96th to 107th Showings
The Film Epic of America With a Thrill, a Smile, a Tear, or the Lilt of Love Romance in Every Scene!
Jesse L. Lasky Presents
"THE COVERED WAGON"
A Paramount Picture
I sat enthralled with it!"
PRESIDENT HARDING
100th BOSTON PERFORMANCE WEDNESDAY
Free Souvenirs To Each Mat. or Night Patron
Every Day at 2:15 Every Eve. at 8:15
Daily Pop. Mats........ 50c & $1 Eves. and Sat. Mats. 50c, $1 & $1.50

PLYMOUTH SAIL
[illegible] dinner $1.25—Mayflower Orchestra—Reserved staterooms—Boat leaves Rowe's Wharf 10 a. m.—Saturdays 2 P. M.—Fare $1.75—Sundays and holidays room to park your car at Rowe's Wharf.

AT THE COOL TREMONT
EVES at 8 Sharp $2 MAT. WED.
GEORGE M. COHAN'S COMEDIANS
in the New Song and Dance Show
THE RISE OF ROSIE O'REILLY
Words and Music by GEORGE M. COHAN

BOSTON THEATRE Continuous
"THE INNOCENT CHEAT," BILLY BEARD, "BOHEMIAN LIFE," Casey & Warren, Kessler & Morgan, Walter Gilbert, New Comedy, Pathe, etc.

Norumbega Park W. Newt. 227
HAWAIIAN SINGERS DANCING Every Eve
KING FELT—HERZAC'S CIRCUS Musical Comedy, band Concerts, etc.

PROVINCETOWN
Pilgrims' First Landing
100 Miles Round Trip to Cape Cod
Large Wireless Equipped Iron Steamship
DOROTHY BRADFORD
Fare Round Trip $2.00. One Way $1.75. [illegible] DAILY [illegible] Sundays and Holidays 10 A. M. [illegible] Refreshments, Orchestra.

BOOTH TARKINGTON'S "PENROD and SAM"
5 VAUDEVILLE ACTS
[illegible] in Boston [illegible] Vaudeville Acts
BETTY COMPSON and RICHARD DIX in "The Woman With 4 Faces"
GORDON'S CAPITOL
BOOTH TARKINGTON'S "PENROD and SAM"
Katherine MacDonald in "THE LONELY ROAD"
GORDON'S CENTRAL SQ. CAMBRIDGE
Lois Wilson, Elliot Dexter and May MacAvoy in "ONLY 38"
5 VAUDEVILLE ACTS

BRAVES FIELD
Tomorrow at 3:15
Braves vs. Cincinnati
Tickets at Partridge, 49 Franklin St.
GORDON'S CODMAN SQ.
FRANCIS X. BUSHMAN and BEVERLY BAYNE in "MODERN MARRIAGE"
Buster Keaton in "Day Dreams"
GORDON'S STRAND
Lois Wilson, Elliot Dexter and May MacAvoy in "ONLY 38"
Johnny Walker in "The Old Homestead"

BOSTON AMERICAN'S TWO PAGES OF LAUGHTER

BRINGING UP FATHER

It Makes a Difference

By George McManus

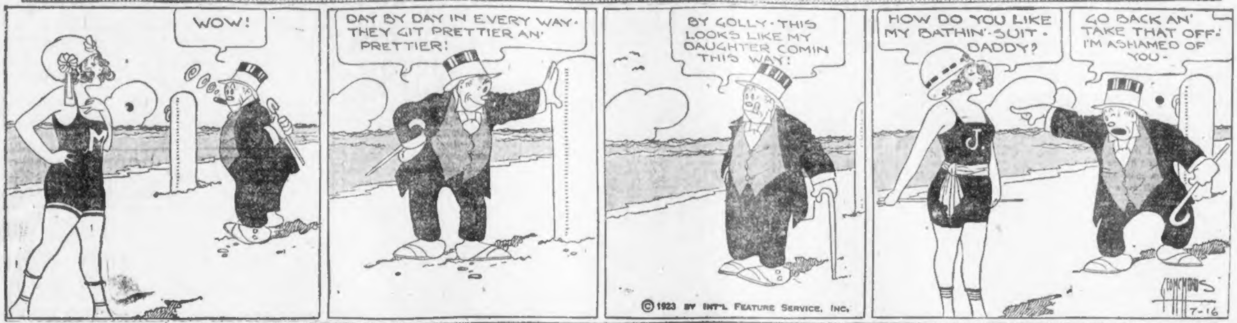
WOW!
DAY BY DAY IN EVERY WAY. THEY GIT PRETTIER AN' PRETTIER!
BY GOLLY · THIS LOOKS LIKE MY DAUGHTER COMIN THIS WAY!
HOW DO YOU LIKE MY BATHIN'-SUIT · DADDY?
GO BACK AN' TAKE THAT OFF: I'M ASHAMED OF YOU -
M
J
©1923 BY INT'L FEATURE SERVICE, INC.
McMANUS
7-16

"BLACK OXEN"

STARTS MONDAY, JULY 23

"Sensational novels have not been lacking among the more than twenty volumes of fiction that Mrs. Atherton has given to her multitude of readers. We venture to assert that BLACK OXEN is the most sensational of the lot. The theme is not new in fiction, but you may be sure that Mrs. Atherton handles it as it was never handled before by any writer. It is a theme forever new and forever near to the heart of woman. I can well believe that no novel on the Spring list of any publisher will occasion as wide discussion." *Boston Herald.*

"Gertrude Atherton's genius is not essentially self-critical, nevertheless, it is indubitably genius, genius of a higher quality than that possessed by the artist who struggles with words and phrases to achieve his ideal of perfection.

BLACK OXEN may be considered her most brilliant book up to date—once begun it doesn't permit itself to be dropped until finished. It will more firmly seat its author in the unique place she now occupies in our literature."—Carl Van Vechten in N. Y. Nation.

ONCE OVERS

Copyright, 1923, by International Feature Service, Inc.

IT IS YOUTH WHICH IS ATTRACTIVE TO YOUTH.

Do not be a foolish old woman or a silly old man.

You cannot make yourself into the likeness of a young person when you are no longer young.

What is worse than a woman old enough to be a grandmother who tries to imitate a girl in her teens?

Is there anything more silly than a man of grandfather age trying to pass for a debonair youth?

And strangely such men think they are attractive to young girls.

Say, you silly old fellow, what is there about you to interest an active and really attractive young woman?

She can claim the society of fresh-appearing and interesting young men.

Why should she waste her time with you?

If she does it is money she wants—no other reason.

Youth appeals to youth for companionship, and while there may be a feeling of reverence and love as for a grandfather, or a grandmother, or even a father or mother, it can never be the same sort of attraction as youth for youth.

CRACKLINGS

Life has been compared to a race, but the allusion still improves by observing that the most swift are ever the most apt to stray from the course.

• • •

Nothing is so great an instance off ill manners as flattery. If you flatter all the company, you please none—if you flatter only one or two, you affront the rest.

• • •

The gradual departure of all deeper signification from the word civility has obliged the creation of another word—civilization.

• • •

When a proud man hears another praised he thinks himself injured.

SO THIS IS MARRIED LIFE

They're Off!

By Zere

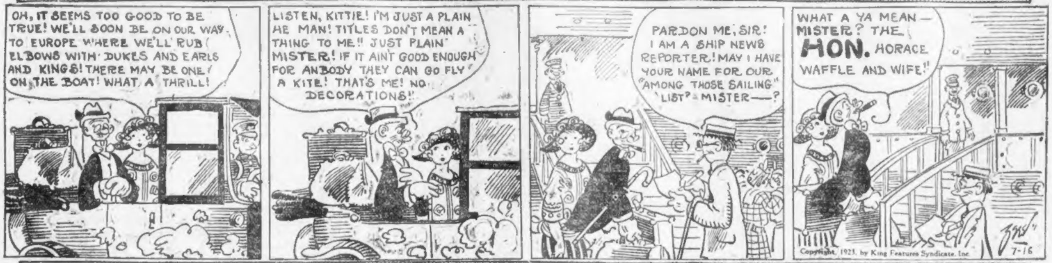
OH, IT SEEMS TOO GOOD TO BE TRUE! WE'LL SOON BE ON OUR WAY TO EUROPE WHERE WE'LL RUB ELBOWS WITH DUKES AND EARLS AND KINGS! THERE MAY BE ONE ON THE BOAT! WHAT A THRILL!
LISTEN, KITTIE! I'M JUST A PLAIN HE MAN! TITLES DON'T MEAN A THING TO ME!! JUST PLAIN MISTER! IF IT AIN'T GOOD ENOUGH FOR ANBODY THEY CAN GO FLY A KITE! THAT'S ME! NO DECORATIONS!!
PARDON ME, SIR! I AM A SHIP NEWS REPORTER! MAY I HAVE YOUR NAME FOR OUR "AMONG THOSE SAILING" LIST? MISTER—?
WHAT A YA MEAN — MISTER? THE HON. HORACE WAFFLE AND WIFE!!
Copyright, 1923, by King Features Syndicate, Inc.
7-16

THE NEWLYWEDS

Officer, Do Your Duty!

By Charles McManus

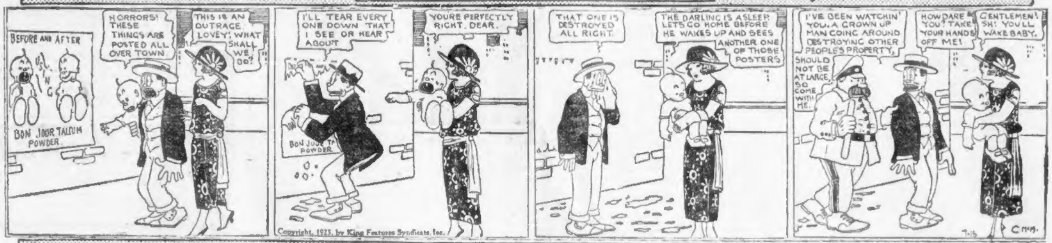
BEFORE AND AFTER
USING
BON JOUR TALCUM POWDER
HORRORS! THESE THINGS ARE POSTED ALL OVER TOWN.
THIS IS AN OUTRAGE LOVEY; WHAT SHALL WE DO?
I'LL TEAR EVERY ONE DOWN THAT I SEE OR HEAR ABOUT
YOU'RE PERFECTLY RIGHT, DEAR.
THAT ONE IS DESTROYED ALL RIGHT.
THE DARLING IS ASLEEP. LET'S GO HOME BEFORE HE WAKES UP AND SEES ANOTHER ONE OF THOSE POSTERS
I'VE BEEN WATCHIN' YOU. A GROWN UP MAN GOING AROUND DESTROYING OTHER PEOPLE'S PROPERTY, SHOULD NOT BE AT LARGE, SO COME WITH ME.
HOW DARE YOU! TAKE YOUR HANDS OFF ME!
GENTLEMEN! SH! YOU'LL WAKE BABY.
Copyright, 1923, by King Features Syndicate, Inc.
7-16
C McM.

JERRY ON THE JOB

Self-Preservation Is the First Law of Jerry

By Hoban

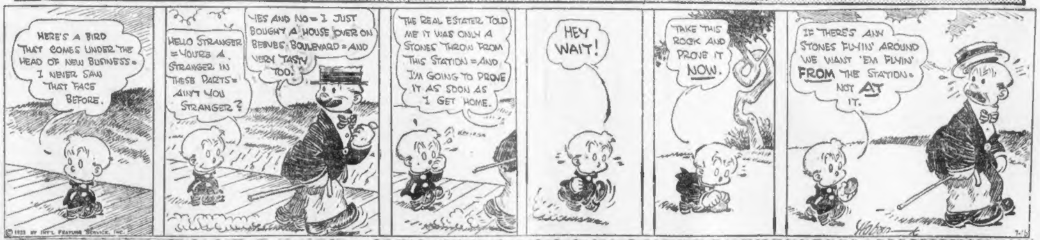
HERE'S A BIRD THAT COMES UNDER THE HEAD OF NEW BUSINESS = I NEVER SAW THAT FACE BEFORE.
HELLO STRANGER = YOU'RE A STRANGER IN THESE PARTS = AIN'T YOU STRANGER?
YES AND NO = I JUST BOUGHT A HOUSE OVER ON BEEVES BOULEVARD = AND VERY TASTY TOO.
THE REAL ESTATER TOLD ME IT WAS ONLY A STONES THROW FROM THIS STATION = AND I'M GOING TO PROVE IT AS SOON AS I GET HOME.
HEY WAIT!
TAKE THIS ROCK AND PROVE IT NOW.
IF THERE'S ANY STONES FLYIN' AROUND WE WANT 'EM FLYIN' FROM THE STATION = NOT AT IT.
©1923 BY INT'L FEATURE SERVICE, INC.
Hoban
7-16

KRAZY KAT

Rare Going

By Herriman

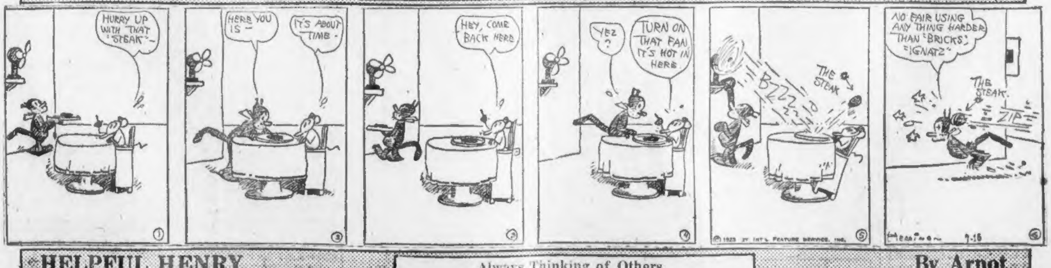
HURRY UP WITH THAT "STEAK" -
HERE YOU IS -
IT'S ABOUT TIME -
HEY, COME BACK HERE
YEZ?
TURN ON THAT FAN IT'S HOT IN HERE
BZZZ
THE STEAK
NO FAIR USING ANY THING HARDER THAN "BRICKS", "IGNATZ"
THE STEAK.
ZIP
©1923 BY INT'L FEATURE SERVICE, INC.
Herriman
7-16

HELPFUL HENRY

Always Thinking of Others

By Arnot

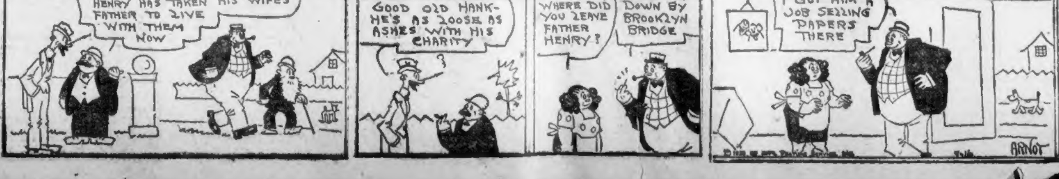
HENRY HAS TAKEN HIS WIFE'S FATHER TO LIVE WITH THEM NOW
GOOD OLD HANK- HE'S AS LOOSE AS ASHES WITH HIS CHARITY
WHERE DID YOU LEAVE FATHER HENRY?
DOWN BY BROOKLYN BRIDGE
I GOT HIM A JOB SELLING PAPERS THERE
ARNOT
7-16

Medbury Says—

By John P. Medbury

A NICE cool job for this hot weather is teaching your wife to drive an automobile.

THE average man has to use up three cars teaching her how to drive one.

THERE'S a certain set method for running every machine, but most women want to drive it their own way.

ONE dame was so used to undressing the children that she thought you stripped the gears the same way.

SHE wanted to drive the car with the brake on, so that if anything happened it wouldn't take her so long to stop.

ANOTHER woman insisted upon reversing the car all the time. She drove backwards so much that her husband took the headlights off the front and put them on the rear.

SHE used to back the car up every hill, so that if she got stuck she wouldn't have to turn around in order to come down.

HER husband told her the car wouldn't go unless she turned the switch on. She said, "If it's the switch that makes the machine run, then why do you buy gasoline?"

ONE guy said his wife ought to do all right at the wheel, because she drove his car fine from the back seat.

SHE kept working the pedals in and out all the time. Her husband asked her if she was driving an automobile or riding a bicycle.

SHE passed three or four machines without honking the horn. She said she wanted to listen to what the people in the other cars were talking about.

THE only way her husband could get her to put her hand out when going around corners was to buy her a new diamond ring.

THEN she turned off all the lights on the car to see if the pedestrians could see it sparkle in the dark.

HER husband told her to buy a quart of heavy oil for the machine, but the grocery store didn't have any so she used Thousand Island dressing.

THE water in the radiator was boiling one afternoon and absent-mindedly she dropped a couple of eggs into it.

IT'S a wonder she didn't take the moto-meter off and set a tea kettle in its place.

ONE woman heard that their car had a self-starter on it so she got into the front seat and sat there for an hour and a half waiting for it to commence.

Copyright, 1923, King Features Synd., Inc.

THE RHYMING OPTIMIST

BILL BATSON was a superman, perfection was his slogan; he never classed as "also-ran," as Brown might do, or Hogan. I never knew another soul (youth, maiden, man or woman) but failed sometimes to hit the goal, but Bill seemed more than human. Whatever Billy undertook, he carried to a finish; if he set out to fire the cook his nerve did not diminish.

Bill's brother was a kindly chap but sometimes bound to stumble, he met with many a dire mishap, yet no one heard him grumble. 'Twas strange, folks loved Bill's brother Dick far more than Bill the wonder. They all declared: "The boy's a brick!" and laughed when he would blunder. We can't say why it should be thus, but no one loves perfection, the boy whose feats are fabulous fills others with dejection. The highbrow with the mammoth brain whose wit could swiftly floor us, shows off his learning all in vain and never fails to bore us!

"This experiment in rejuvenation, this terrible struggle between an old mind's love of power and a young mind's need of love, all these tricks of plot and theme are for her, just wheels on which to run her story, and for us, bait to catch our interest, to lure us into the novel. The description is what she writes for, and what the good reader will read for. It is as a social description, done with power that one must praise BLACK OXEN." *Buffalo News*

"Is the finest of a long line of brilliant achievements. It will create a new place for Mrs. Atherton and will be discussed everywhere. BLACK OXEN is by far her greatest story, and to me at least, the most absorbing novel by anyone which I have read in a couple of years." Charles Hanson Towne—Bookman

STARTS MONDAY, JULY 23

Small Rally Follows Initial Weakness in Quiet New York Stock Market

FORBES' VIEWS ON FINANCE

—By B. C. Forbes—

Can industry, railroads, business and wage earners enjoy prosperity for any considerable period if our enormous agricultural population are suffering depression?

That is the question most often discussed in responsible circles today.

What is the right answer?

* * *

At the first glance the reply is an emphatic "no." How can the economic body be well if so vital a part of it be sick?

* * *

But a robust constitution usually turns sickness into health rather rapidly. American industry, American finance, American business is today sound, healthy, vigorous.

May it not be, therefore, that this state of health will bring about recovery of the sickly part of our body economic?

* * *

Why, for example, are our wheat prices unduly low and meat products selling at prices unsatisfactory to the raisers?

We are repeatedly told that this is mainly because European customers and consumers have been unable, and still are unable to buy in normal quantities.

But this suggests two thoughts. First, low prices for staple commodities invariably encourage wider consumption, and wider consumption lifts prices. We shall in all probability witness this usual course in the matter of agricultural products. Again, the unprecedented purchasing power of America's own vast army of wage earners cannot fail to bring about heavy consumption of meats.

* * *

The outlook is that bankers will soon extend financial assistance to European borrowers, both governmental and corporate, and thus place European purchasers in a position to order American commodities and merchandise distinctly more freely.

* * *

The abnormal rarely lasts very long. It is normal for things to gravitate towards normal. Abnormally low agricultural prices are not likely to continue for a long period. Much of the talk in Europe concerning the abundance of supplies there should be accepted with reserve, since it is customary for buyers to endeavor to depress the market.

* * *

It is worth noting that Premier Baldwin's announced intention of endeavoring to bring the Allies together to arrange a workable agreement with Germany brought an encouraging response in sterling exchange and francs, as well as a rally in the mark.

* * *

The customary midsummer dullness in American business has unquestionably been intensified during the last three months by fears that prices would decline seriously. Prices have declined, as recorded in some detail in this column the other day.

But it may be significant that last week's price changes included distinctly fewer declines, the ratio being 47 declines and 29 price advances.

The stock market likewise exhibited greater resiliency. Average quotations moved up fully two points from the previous week's low level, and close students attach importance to the extreme dullness which followed the reaching of the year's minimum quotations—last week witnessed the smallest daily turnover for the year. The deduction drawn by experts is that the market had become completely "sold out" and that, consequently, the professional operators who had sold short experienced difficulty in buying back stocks without forcing prices upwards.

Meanwhile the bond market has continued to exhibit consistent firmness.

* * *

Wall Street bears have been talking more loudly and alarmingly about the plight of our farmers and the sad state of business throughout the West than others have been talking. Read these sample sentences from many similar utterances:

James A. Simpson, president of Marshall & Field Company, Chicago: "The outlook is for good crops, full employment and reasonable money rates. We expect satisfactory business to prevail."

Melvin A. Traylor, Chicago, chairman of the Economic Policy Commission of the American Bankers' Association: "With crop prospects better than average, with no large inventories, with no great volume of advance buying, and the volume of orders on hand large, we feel that the outlook for business is good for the rest of the year."

Eugene Meyer, Jr., managing director War Finance Corporation: "There is too much talk about dangerously large stocks of wheat. The figures for the world stock of wheat in proportion to the world's annual production and consumption are not, in my opinion, dangerous."

Daniel Willard, president Baltimore & Ohio railroad: "I am optimistic."

Colin Campbell, general sales manager Chevrolet Motor Company, Detroit: "General business throughout the country looms good with but the slight slowing up in various lines of business which usually occurs in July and August."

(Copyright, 1923, by B. C. Forbes)

Hawaiian Stock Dividend

Oahu Railway & Land Co. of Hawaii, capitalizing reinvested profits declared 50 per cent. dividend, amounting to $2,500,000, which will bring outstanding stock to $7,500,000. Dividend is payable September 30.

GULF STATES IS SOFT, RUN OFF OVER 2 POINTS

Initial weakness in the New York stock market today was followed by a small rally, after which trading became quiet. Call money opened at 5 per cent. Gulf States was a soft steel, and the most active of the group run off more than 2 points.

Losses of a point or more came in American Can, American Car & Foundry, American Locomotive, Baltimore & Ohio, Canadian Pacific, Chandler, Consolidated Gas, Continental Can, Cerro de Pasco, du Pont, Delaware & Hudson, Corn Products, Mack Truck, Crucible, New York Central, both Pan-Americans, Vanadium Steel and Stewart-Warner.

There were 2-point setbacks for Baldwin Locomotive and Famous Players.

Phillips Petroleum sold at its previous 1923 low at 25½.

If there is to be sub-normal business next year or late this year, it is fairly well-established by now that the approach will be gradual. Stocks of goods are not large, a goodly volume of deferred construction is existent and state and national authorities are sure to expedite improvement projects in the event of falling prices and trade stagnation. Talk of a long depression is no better based than just after the armistice.

The difference between good times and bad in this country represents but a small percentage in the volume of trade. With a pronounced scarcity of labor still prevalent, with a manufacturing momentum sufficient to generate activity for months to come, with the country always growing, the apprehension over need of new buying ought not to bulk large in the general equation for weeks to come.

And out of the European chaos and complexities may eventually come such measure of stabilization as has heartened Austria, and thus remove the menaces of uncertainty and war. There are plenty of bases for optimism if one looks around.

Wall St. Gossip

Central and President Felton of Chicago Great Western sailed on Majestic for a pleasure trip. They will be away until Sept. 1.

NEW YORK, Chicago & St. Louis is authorized to issue $4,275,000 of equipment trust certificates.

EIGHT-TRACK system for Long Island Railroad from Brooklyn to Jamaica and merger with Pennsylvania Railroad is recommended in report of Long Island Committee of 100.

WESTERN rails are using increasing quantities of cheap fuel oil in place of coal.

IN first 5 months of 1923 U. S. Smelting's bituminous output was cut to 328,700 tons from 405,790 in same period, 1922, mirroring rail's growing use of fuel oil.

FUEL oil is now selling around the lowest prices on record west of the Mississippi.

OWENS Bottle salesmen are optimistic on business in most sections.

PLANTS of Libbey-Owens Glass Co., in which Owens Bottle interests are dominant, are at 90 per cent. capacity.

DIRECTORS are said to be considering extra dividends on Libbey-Owens.

MAXWELL Motor, with position much improved over last year, has seen its "A" stock sold well under 1922 low.

CORONA PETE is delivering by contract million barrels of Panuco crude oil to Mex Pete at Tampico.

AMERICAN Cotton Oil merger with any other company is not contemplated. Company is expected to benefit greatly by adjustments which have been going on.

IMPERIAL Oil, Ltd., subsidiary of Standard Oil of New Jersey in Canada, is exploring Hudson Bay Co. properties for oil.

PRESIDENT MARKHAM of Illinois Central considers outlook this year best in road's history.

OF AMERICAN Telephone convertible gold 4½s dated March 1, 1913, $60,172,700 had been converted as of May 31, leaving $6,837,300 outstanding.

OF TELEPHONE'S seven-year convertible gold 6s dated Aug. 1, 1918, $36,358,900 had been converted as of May 31, leaving $12,008,300 outstanding.

WHEAT AT NEW LOW IN CHICAGO MARKET

Chicago, July 16.—All the grains sold off, with wheat touching new lows immediately. At Liverpool wheat was weak and down 1⅛ to 1⅝ pence at 2 o'clock. Prices here were: Wheat—July 98 to ⅛. September 74⅛ to ½. December 100¾ to 78. Corn—July 82 to ½. September 74¼ to ½. December 62¼ to ⅝. Oats—July 38⅝ to ⅝. September 34 to ½. December 36. Rye—July 62¼. September 62⅛.

Waltham Bonds Sold

Waltham has sold $176,000 of various 4¼ per cent. bonds, all dated July 1, 1923, with maturities in each of years 1924 to 1953 inclusive, to Arthur Perry & Co., at 100.64.

NEW YORK STOCKS

Best Comparative Daily Table Published in New England

1923 High.	1923 Low.	Stock and Div. Rate in $	Open.	High.	Low.	Latest.	Prev. Close
1¾	1	Alaska Juneau	1⅛	1⅛	1⅛	1⅛	1⅛
80	62¾	Allied Chem & D(4)	67	67	67	67	67
112	107	Allied Ch & D pf(7)	107⅛	107⅛	107	107	107¾
26⅜	10⅛	Am Agr Chem	14	14	14	14	14⅛
49½	30	Am Beet Sugar	31¼	31¼	31¼	31¼	30⅝
69	29½	Am Bosch Magneto	31½	31½	31½	31½	32
106	77½	Am Can (6)	88½	88½	87⅝	88⅛	89¼
189	148¼	Am Car & Fdy (12)	152½	152½	151¾	151¾	152¾
29⅝	3¾	Am Cotton Oil	4½	4½	4⅛	4½	4½
74¾	35½	Am Hide & L pf	36	36	36	36	36⅛
33½	17⅛	Am International	19¼	19¼	19¼	19¼	19½
70⅞	61⅝	Am Loco new	66⅛	66½	66	66½	67⅞
9⅛	4⅞	Am Safety Raz(25c)	5⅜	5⅜	5⅜	5⅜	5⅜
69½	53	Am Smelt & R (5)	56	56	54¼	56	55
125½	119⅝	Am Tel & Tel (9)	122¼	122¼	122¼	122¼	122¼
44¾	27½	Am Water Works	36	37¼	36	37½	35½
62⅛	48½	Am WW par'g pf(4)	58½	58½	58	58	57½
111⅞	98⅝	Am Woolen pf (7)	102	102	101⅞	102	102⅛
53½	38	Anaconda Cop (3)	40	40	39⅝	40	40⅛
27	8	Atlantic G & W I pf	9¾	10	9½	9½	9¼
105⅝	97	Atch T & S F (6)	99⅛	99⅛	99	99	99⅛
90⅝	86¼	Atch T & S F pf (5)	88¾	88¾	88¾	88¾	87¼
144¼	114½	Baldwin Loco (7)	118	118	117¼	118	119
56⅛	40½	Balt & Ohio	46½	46½	44¾	46⅛	46¾
35	10	Barnsdall Cl A	12	12	12	12	12
84¼	51	Beech Nut P (2.40)	63½	63¾	63½	63½	63
70	41⅝	Beth Steel (5)	45¼	45¼	44½	45¼	46
26½	18	Brit Emp Stl 2d pf	18½	18⅛	18¼	18⅜	12
144½	116	Burns Bros (10)	120	120	120	120	120
42	22½	Burns Bros Cl B(2)	26	26	26	26	26¾
29⅝	18½	Calif Pet new (1¾)	21⅝	21¾	21½	21½	22
12⅞	5	Callahan Zinc Lead	6⅛	6⅛	5¾	5⅞	6
160	140¼	Can Pacific (10)	148	148	147¼	148	147¼
79¾	50¼	Central Leather pf	52¼	52¼	51⅛	52	54
50½	37⅞	Cerro de Pasco (1)	39½	39½	39	39	40
76	46½	Chandler Motor (6)	49¾	49⅞	49¾	49⅞	50¾
26⅝	17¾	Chi Mil & St P	19⅛	19¼	19¼	19¼	18½
88	69	Chi & N W (5)	70⅛	70⅛	70⅛	70⅛	70⅞
37⅞	22	Chi R I & Pac	24	24	24	24	24¼
30⅝	24⅛	Chile Copper (2½)	25⅝	25⅝	25⅝	25⅝	25⅝
31⅞	17	Chino Copper	18¾	18¾	18¾	18¾	19
2⅞	⅝	Columbia Grapho'ne	1	1	1	1	1
59¼	42¾	Continental Can (4)	45¾	45¾	45	45½	46
69⅞	56⅝	Consol Gas (5)	59½	59⅞	59¼	59½	60¼
14½	7	Consol Textile	7⅜	7⅜	7⅛	7⅛	7⅜
139¼	114¼	Corn Prod Ref (6)	120	120	118½	118½	120⅛
62¼	37⅝	Cosden Co (4)	39¼	39¼	38½	38⅝	39½
*84½	61¼	Crucible Steel (4)	63	63	63	63	65½
37⅞	23½	Cuban Am Sugar	26¾	26¾	26¼	26¼	26⅝
64¼	37½	Cuba Cane Sugar pf	41¼	41¼	41¼	41¼	41⅝
69	55¼	Cuyamel Fruit (1)	57	57	57	57	57
124½	93¼	Del & Hudson (9)	104	104	104	104	105
130½	110½	Del L & W (6)	113½	113½	113¼	113¼	113¾
148½	106	Du Pont deNem (6)	116	116	116	116	117
115⅝	89⅝	East Kodak (7½)	106½	107⅞	105½	107¼	106¼
67⅛	52	Elec Stor Bat (4¾)	55	55	55	55	65¼
13⅝	10⅛	Erie	11¼	11¼	11¼	11¼	11¼
93	65¼	Fam Pl L (8)	70½	70⅞	70½	70⅝	72½
16½	8	Fisk Rubber	8¼	8¼	8¼	8¼	8½
71⅝	64½	Foundation Co (6)	69¾	69⅞	69¾	69⅞	69⅝
22	9½	Freeport-Texas	11⅜	11½	11⅜	11½	11¼
54	24⅞	General Asphalt	27⅜	27⅜	27⅜	27⅜	27⅜
17½	12¾	Gen Motors (1.20)	13¾	13¾	13¾	13¾	13⅝
12⅞	7¼	Glidden Co	8	8	8	8	7½
41⅛	22¼	Goodrich (BF) Co	25⅛	25⅛	25⅛	25⅛	25⅝
36	25	Gt Nor ore prop (2)	28⅛	28⅛	28⅛	28⅛	28½
80	62¼	Gt Northern pf (5)	65	65	65	65	65½
34⅝	15	Greene Cananea C	18¼	18¼	18¼	18¼	18⅝
14½	5⅞	Guantanamo Sugar	6⅛	6⅛	6⅛	6⅛	6⅛
104⅛	66	Gulf States Stl (4)	71	71	69¾	69¾	72
32¾	20	Hudson Mot C(2½)	23¾	23¾	23¼	23¾	23⅞
44	31	Int Cement (3)	34	34	34	34	34
27⅛	19⅝	Int Combus Eng (2)	21⅝	21⅝	21⅝	21⅝	21½
47	21⅝	Int Mer Marine pf	23⅛	23⅛	23	23	22⅞
16¼	11⅛	Int Nickel	12⅜	12⅜	12⅜	12⅜	12⅛
24⅛	16⅝	Kansas City South	17½	17½	17½	17½	17½
45⅛	28	Kayser & Co	31—	31½	31½	31⅝	31⅝
62⅛	30	Kelly-Springf'd Tire	33¼	33⅜	33¼	33⅜	33¼
45	32	Kennecott (3)	33⅞	33⅞	33⅜	33½	33½
11⅛	4	Keystone Tire Rub	4⅜	4⅜	4⅜	4⅜	4⅛
248½	177	Kresge Co (8)	214½	214½	214½	214½	214
71⅝	54	Lehigh Valley (3½)	58⅜	58⅜	58⅜	58⅜	58⅝
74⅛	58¾	Lima Loco (4)	61½	61½	61½	61½	61⅞
94	58½	Mack Trucks (4)	71	71	71	71	72⅝
59⅝	27¼	Marland Oil (4)	38⅞	39	38¼	38½	38⅞
21	10½	Maxwell Mot Cl B	11½	11½	11½	11½	11⅛
86	67½	May Dept Stores(5)	75⅛	75⅛	75⅛	75¼	79
20⅛	16¼	McIntyre Por M (1)	16⅞	16⅞	16⅞	16⅞	17
23¼	8⅝	Mex Seabd ctfs (2)	12	12	12	12	12¾
30½	22½	Miami Copper (2)	23⅞	23⅞	23⅞	23⅞	24
12⅛	6⅞	Middle St Oil (1.30)	7⅜	7½	7⅜	7½	7½
17	10	M K & T new	10¼	10¼	10¼	10¼	10⅛
45½	24⅝	M K & T pf new	27⅛	27⅛	27⅛	27⅛	27
49	28⅝	Mo Pacific pf	31	31	30½	30⅞	31
26	18⅛	Montgomery Ward	20¼	20¼	20¼	20¼	20½
14	7	Mother Lode C (1)	8⅜	8⅛	8⅜	8⅜	8½
114½	75½	Nash Motors (2½)	95	95	95	95	95
43⅝	38	Nat Biscuit (3)	40⅞	40⅞	40⅞	40⅞	40⅞
22½	9⅝	N Y N H & H	12¼	12¼	12⅛	12⅛	12¼
104⅛	90½	N Y Central (7)	97½	97½	97	97½	99¼
24⅛	17¼	North American (2)	20⅛	20⅛	20⅛	20⅛	20
81½	63⅝	Northern Pac (5)	65¾	65¾	65¾	65⅛	66¾
153	115	Otis Elevator (8)	115¾	115¾	115¾	115¾	120
*15½	10⅛	Packard Mot C(80c)	12½	12½	12½	12½	13¼
47⅞	31½	Pac Oil (2)	34⅛	34⅛	33¾	33¾	32⅞
93½	55⅝	Pan-Am Pet Tr (8)	60½	60¾	60⅛	60⅜	61⅝
86	51	Pan-Am Pet ClB(8)	57½	57½	56½	56⅞	57⅛
47⅞	41⅛	Penn R R (3)	44	44	43⅞	43⅞	44
47¼	36	Pere Marquette (4)	42½	42½	42¼	42½	43
69⅝	25½	Phillips Pet (1⅜)	25½	25¾	25½	25¾	26¼
67⅞	58	Pittsburgh Coal (4)	59½	59½	59½	59½	59½
50⅝	33⅞	Pittsburgh & W Va	43	43	43	43	43¼
58⅜	32⅛	Producers & Ref (4)	35¼	35¼	34½	35¼	35⅜
133⅞	110½	Pullman Co (8)	113¾	113¾	113¾	113¾	114½
69⅛	43	Punta Alegre Sugar	49	49	49	49	49¼
32	16⅞	Pure Oil (2)	18¾	18¾	18¾	18¾	18⅛
123	102	Ry Steel Spring (8)	101⅞	101⅞	101⅞	101⅞	101¾
34⅝	30½	Rand Mines (2.35)	29¼	29¼	29¼	29¼	29⅜
19⅝	9¼	Rapid Tran Sec	10¼	10¼	10¼	10¼	9¾
17¼	10	Ray Consol Copper	11¼	11¼	11⅛	11¼	11¼
81⅜	68½	Reading (4)	71⅝	71⅝	71½	72⅝	72
56½	44⅝	Reading 1st pf (2)	48	48	48	48	48
31⅝	12⅛	Replogle Steel	15⅛	15⅜	14⅞	15⅜	15⅜
67⅝	47	Reynolds Tob B (3)	61½	62⅛	61⅜	61½	62⅛
27	17½	St Louis-San Fr	18½	18½	18½	18½	18½
50	37	St Louis-San Fr pf	38	38	38	38	38
92⅝	65¾	Sears Roebuck	70⅞	71	70⅞	70⅞	71⅛
10⅞	5½	Shattuck-Arizona	5⅞	5⅞	5⅞	5⅞	6
19¼	12⅝	Shell Union Oil (1)	16⅜	16⅝	15⅛	16½	16⅜
34⅝	24½	Simmons Co (1)	28¼	28¼	28¼	28¼	28⅜
38⅝	22½	Sinclair Con Oil (2)	23⅞	23⅞	23⅝	23⅞	23⅞
95¼	84½	So Pacific (6)	86½	86½	86¼	86½	86⅞
37⅝	24⅝	So Railway	32⅝	32⅝	32¼	32⅝	33
64⅛	49⅝	Stand Oil Cal (2)	51½	51½	51—	51½	51½
44¼	31½	Stand Oil NJ (1)	32½	32½	32½	32½	32⅞
174½	74	Stewart-W Sp (8½)	81	81	79½	81	81¾
126⅝	98¼	Studebaker (10)	102¾	102¾	101⅞	102¾	102½
15	7	Submarine Boat	8¾	8¾	8¾	8¾	8⅞
12⅝	8	Tenn C & C (1)	9¼	9¼	9¼	9¼	9⅛
52⅞	40⅝	Texas Co (3)	42⅝	42⅝	42⅝	42⅝	42¾
65	53¼	Texas Gulf Sul (6)	56¼	56¼	56¼	56¼	57
65	53¼	Tex Pac C & O (1)	10⅜	10½	10⅜	10⅜	10⅛
45	33⅛	Timken R B (3)	36⅞	36⅞	36⅞	36⅞	37¼
85	76½	Tob Prod Cl A (7)	80¼	80¼	80¼	80¼	80⅜
52	50	Tol St L & W pf cfs	59½	59½	59½	59½	59
14⅛	5	Transcontinental Oil	6¼	6¼	6¼	6¼	6¼
144⅞	125⅝	Union Pacific (10)	130½	130½	130½	130½	129
76¼	71⅛	Union Pac pf (4)	72⅝	72⅝	72⅝	72⅝	72⅛
34½	21	U S C I Pipe & F	24½	24½	24½	24½	24½
72⅝	64	U S C I P & F pf(5)	69	69	69	69	68⅞
73¼	40	U S Ind Alcohol	47¼	47¼	46⅝	47¼	47¼
64⅞	38½	U S Rubber	42	42	41⅝	42	42
109⅝	89¼	U S Steel (5)	90½	90½	90¼	90½	90⅞
123½	116⅝	U S Steel pf (7)	118	118	117⅞	118	118
76½	56	Utah Copper (4)	58	58	57⅝	58	58⅜
44⅝	24⅜	Vanadium Corp	32½	32½	31¾	32½	33
23	15⅛	Vivaudou (2)	17	17	17	17	16⅞
34⅛	23¼	Wabash pf A	27¼	27¼	27	27¼	27⅞
20	14⅝	Waldorf new (1¼)	18	18	17¼	18	18
20¼	15	Western Pacific	17½	17½	17½	17½	17¼
67⅛	52⅝	West E & M (4)	55½	55⅝	55½	55½	56
60⅞	45	White Motors (4)	48	48	48	48	47¾
5⅛	1⅝	White Oil	1⅞	1⅞	1⅞	1⅞	1¾
14	7	Wickwire Spencer S	7½	7½	7½	7½	7½
8½	5	Willys-Overland	6½	6¾	6½	6½	6⅝
89⅞	42½	Willys-Overland pf	63	63⅝	63	63½	63¾

*Ex-dividend.

NEW WARNING ON GERMAN MARKS

It is universally known that Germany has profited by hundreds of millions and billions of dollars through the sale of constantly depreciating marks to American investors.

A subscriber who has been well "burned" describes one of the means of getting Americans to continue buying. He encloses the following communication received from the Deutsche Bank in Berlin:

"In consequence of further depreciation of the mark and the continued upward movement of the expenses of banks in Germany, we find it necessary, to our great regret, to discontinue from July 1, 1923, the payment of interest on those accounts which show balances of less than M.500,000."

Our correspondent thus comments: "The Germans think that, as my balance with them now shows M.333,750, I will buy the additional M.169,250 to make the M.500,000, and thus get fresh American money. No doubt there are thousands in the same position as I am. Don't you think it advisable to warn the American public through your paper not to bite any more."

WILLS-ST. CLAIRE IS INCORPORATED

Wills-St. Claire, Inc., of Boston and Marysville, Mich., has been incorporated under laws of Massachusetts to manufacture automobiles. Total authorized capital stock of $15,000,000 will be represented by 50,000 shares each of 7 per cent. cumulative prior preferred, all $100 par, and by 40,000 shares of no par common.

STOCKS ARE STEADY IN LONDON MARKET

Stocks were steady in London. Consols were 58¼; British war loan 3½s, 95⅝; 5s, 100⅛, up ⅛; 4½s, 96⅝; 4s, 90⅛; funding 4s, 89⅛; conversion, 78. French 5s, 26; Russian 5s, 6½; 4½s, 6; 4s, 6⅝. Rio Tinto, 34¼.

New York Curb

By Cosmopolitan News Service.

Latest prices on the New York Curb were:

Cities Service	136
Gilliland Oil	4
Gillette Safety Razor	247½
Gulf Oil	15⅝
Hecla Mining	6⅛
Hudson & Manhattan Railroad	9⅛
Imperial Oil Canada	95
International Pete	15⅜
Meracaibo Oil Exploration	21½
Mutual Oil	9⅝
Ohio Copper	73
Prairie Pipe Line	101
Radio Corp of America	3
Reo Motor	17⅛
Southern States Oil	14
Standard Oil of Indiana	53⅝
Standard Oil of Kentucky	89½
Standard Oil of N Y (new)	37⅜
Tonopah Extension	1 13-16
Vacuum Oil	45

SOUTHERN MILL STOCKS

Quoted by R. S. Dickson & Co., Gastonia, N. C.—Greenville, S. C.

	Bid	Asked
Acme Shipping Co	109	118
Arcadia Mills	325	..
American Spinning	..	298
Am Yarn & Processing Co	106	120
Am Yarn & Processing Co pf	104	108
Anderson Cotton Mills	113	116
Arlington Cotton Mills	120	126
Aragon Cotton Mills (S. C.)	120	..
Arcade Cotton Mills	..	97
Arrow Mills	..	119
Augusta Factory	70	..
Beaumont Mfg Co	365	..
Belton Cotton Mills	65	70
Belton Cotton Mills pf	93	96
Bibb Mfg Co	175	180
Brogan Mills	109	111
Clara Mfg Co	95	101
Clifton Mfg Co	138	141
China Grove Cotton Mills	105	110
Cabarrus Cotton Mills	138	..
Cabarrus Cotton Mills pf	106	..
Chad Hosk'y Co (par $ 5)	21	..
Chadwick Hosk'y Co pf	105	107
Chiquola Mfg pfd	240	..
Chiquola Mfg pfd	88	91
Calhoun Mills	138	141
Cannon Mfg Co (par $10)	16	16½
Clover Mills	99	..
Climax Spinning Co	165	176
Crescent Spinning Co	115	121
Columbus Mfg Co., Ga	130	137
Converse D E Co	..	141
Darlington Mfg Co	..	101
Dixon Mills	115	121
Drayton Mills	88	92
Duncan Mills	127	130
Duncan Mills pfd	100	100
Durham Hosiery pf	70	75
Durham Hosiery B	14	15½
Eastern Mfg Co	..	100
Eagle Yarn Mills	92	94½
Eagle & Phenix (Ga.)	155	..
Flint Mfg Co	149	161
Enterprise Mfg Co (Ga.)	90	95
Erwin Cotton Mills Co	125	..
Erwin Cotton Mills Co pf	103	106
Flint Mfg Co	149	161
Gaffney Mfg Co	99	101
Gibson Mfg Co	124	..
Globe Yarn Mills	59	66
Gray Mfg Co	125	..
Glenwood Cotton Mills	178	..
Glock Mills	124	130
Greenwood Cotton Mills	215	..
Grendel Mills	150	..
Grandel Cot M pf (par $50)	48	50
Graniteville Mfg Co pf	170	..
Hamrick Mills	130	151
Haines, P. H. Knitting Co	12½	14
Haines, P. H. Knitting Co pf	..	100
Henrietta pf	100	100
Hillside Cotton Mills (Ga)	270	..
Hunter Mfg & Com Co 7 per cent. pf	..	100
Inman Mills	155	..
Inman Mills pf	101	..
Jennings Cotton Mill	253	..
Judson Mills	163	168
Judson Mills pf	100	102
King, Jno P Mfg Co	173	191
Lancaster Cotton Mills	150	..
Limestone Mills	130	161
Linford Mills	98	101
Locke Cotton Mills	185	..
Lola Mfg Co	104	110
Laurens Cotton Mills Co	145	159
Mansfield Mills	165	176
Marlboro Cotton Mills	90	92
Mills Mill	285	..
Mills Mill pfd	100	..
Modena Cotton Mills	..	120
Monarch Mills (S. C.)	150	155
Mollohon Mfg Co	124	133
Mooresville Cotton Mills	124	129
Musgrove Cotton Mills	87	91
Myers Mfg Co	65	71
Myrtle Mills	109	112
National Yarn Mills	155	166
Newberry Cotton Mills	129	132
Orr Cotton Mills	111	114
Orr Cotton Mills pf	95	97½
Parkdale Mills	114	118
Pacolet Mfg Co	..	200
Pacolet Mfg Co pf	100	101½
Pelzer Mfg Co	145	..
Piedmont Mfg Co (S. C.)	149	155
Perfection Spinning Co	98	101
Poe F M Mfg Co	120	130
Poinsett Mills	110	113
Priscilla Spinning Co	50	58
Ranlo Spinning Co	123	140
Rex Spinning Co	..	80
Rex Spinning Co pf	88	92
Riverside Mills ($12.50)	9½	10½
Riverside & Dan River	209	216
Riverside & Dan River pfd	103	..
Rowan Cotton Mills	95	101
Roanoke Mills 1st pf	102	..
Roanoke Mills 2d pf	100	..
Rosemary pf	98	100
Rhyne-Houser Mfg Co	..	98
Saxon Mills	109	113
Seminole Cotton Mills Co	100	106
Sibley Mfg Co (Ga.)	..	68
Spartan Mills	162	166
Sterling Spinning Co	115	121
Stowe Spinning Co	97	98½
Superior Yarn Mills	110	..
Toxaway Mills (par $25)	34½	36
Union Buffalo Mills	79	80
Union Buffalo Mills 1st pfd	93	94
Union Buffalo Mills 2d pfd	54½	56
Victor-Monaghan Co	126	127
Victor-Monaghan Co pf	111	114
Victory Yarn Mills Co	94	96
Victory 8s pf	103	..
Ware Shoals Mfg Co	..	210
Watts Mills 1st pf	100½	..
Watts Mills 2d pf	130	141
Winget Yarn Mills Co	74	81
Williamston Mills	165	..
Wiscasset Mills Co	165	..
Woodruff Cotton Mills	165	175
Woodside Cotton Mills	130	135
Woodside Cotton Mills pf	92½	93½

At Fall River

The following are the quotations of Fall River stocks and bonds today as reported by Sanford & Kelley, brokers and stock auctioneers:

	Bid	Asked
American Linen	..	75
Arkwright Mfg Co	..	55
Barnard Mills	..	115
Bourne Mills	150	..
Border City Mfg Co	..	99
Chase Mills	90	95
Charlton Mills	125	..
Corr Mfg Co	40	..
Cornell Mills	160	..
Davis Mills	..	103
Durfee Mills	..	115
Flint Mills	..	157½
Granite Mills	..	105
King Philip Mills	170	..
Laurel Lake Mills com	..	35
Laurel Lake Mills pfd	..	97½
Lincoln Mills	..	107½
Luther Mfg Co	..	160
Mechanics	..	115
Merchants Mills	137	148
Narragansett Mills	127½	..
Osborn Mills	95	..
Parker Mills com	..	50
Parker Mills pfd	..	100
Pilgrim Mills pfd	106	..
Pilgrim Mills com	128	..
Pocasset Mfg Co	..	80
Richard Borden Mill	..	139
Sagamore Mfg Co	270	..
Seaconnet Mills	30	35
Shove Mills	..	84
Stafford Mills	..	105
Stevens Mfg Co	145	165
Tecumseh Mills	..	145
Troy C. & W. Mfg Co	..	370
Union Cotton	150	160

AMERICAN WOOLEN OPENING JULY 23

American Woolen Company will open Spring 1924 goods season on July 23. The important serge, unfinished worsted, fancy wool and staple wool lines will all be shown the first day.

"BLACK OXEN"
by GERTRUDE ATHERTON
Starts in 7 DAYS

WOLVERINE IS AT FRESH HIGH IN BOSTON

Wolverine was at a new high on the move at 8 in trading on the Boston Stock Exchange today, reflecting further the proposed Mohawk-Michigan-Wolverine merger. The price compares with a 1923 top of 13 and low at 5, the latter registered last week.

Eastern Steamship at 80 receded a point. Gray & Davis was up a point at 10, comparing with a year's high of 15½ and low of 7½.

The tone generally was soft, mirroring the movements in New York. Boston & Maine, East Butte and Edison were fractionally up.

Issues shaded included Copper Range, United Fruit, U. S. Smelting, Ventura Oil, North Butte and Anaconda.

On the Boston Curb most lively issues were Black Oak, up 1 at 68; Boston & Montana Corporation, unchanged at 14; and Verde Mines, off 1 at 33.

On the Boston Stock Exchange the first twenty minutes of trading footed up less than 80 shares, the smallest total for this similar period in many weeks.

United Shoe Machinery Co. of Belgium recently formed subsidiary of United Shoe Machinery Corporation, has outstanding 2,000,000 francs capital, divided into 4,000 shares of 500 francs par value each. Of the total, 3,930 shares have been subscribed by United Shoe Machinery Co. of France.

Boston Stocks

Prices on the Boston Stock Exchange had the following range:

Stocks.	Open.	High.	Low.	Close.
Ahmeek	60	60	60	60
Am Tel & Tel	122	122¼	121½	121½
Am Woolen pf	102	102½	102	102⅝
Anaconda	40½	40½	39½	39½
Arcadian Cons	1⅝	1⅝	1⅝	1⅝
Boston & Maine	11	11	11	11
Boston & Maine pf	20	20	20	20
B & M 1st pf Cl A	20	20	20	20
B & M 1st pf Cl B	28	28	28	28
B & M 1st pf Cl C	25	25	25	25
Boston Elevated	77¾	77¾	77¾	77¾
Boston Elevated 2d pf	103½	103½	103½	103½
Boston & Providence	145	145	145	145
Cal & Hecla tem ctfs	42⅝	42⅝	42⅝	42⅝
Copper Range	31¼	31¼	31¼	31¼
East Butte	6½	6½	6½	6½
Eastern Steamship	80	80	79	79
*Edison Electric	164	164½	164	164½
Franklin Mining	1¼	1¼	1¼	1¼
General Elec Special	10⅝	10⅝	10⅝	10⅝
Gray & Davis	10	10	10	10
J T Connor Co	20½	20½	20½	20½
Keweenaw	1	1	1	1
Lake Copper	2	2	2	2
Maine Central	30	30	30	30
Mass Gas pf	66	66	65½	65½
Michigan Cop	2	2	1⅝	1⅝
Miss River Power	19	19¼	19	19¼
Miss River Power pf	81	81	81	81
Mohawk	43	43	42	42
New Cornelia	17½	17½	17½	17½
N Y N H & H RR	12⅛	12⅛	12⅛	12⅛
North Butte	3⅝	3⅝	3¼	3¼
Pacific Mills	89	89	89	89
Pond Cr Pocahontas	14	14	14	14
Pullman Co	113½	113½	113½	113½
Reece Buttonhole	16	16	16	16
Swift & Co	102	102	101⅝	101⅝
Swift International	18½	18½	18⅛	18⅛
*United Drug 1st pf	46⅛	46⅛	46⅛	46⅛
United Fruit	165	165	164½	164½
United Shoe Mach	35⅜	35⅜	35⅜	35⅜
United Shoe Mach pf	25½	25½	25½	25½
U S Smelting	24½	24½	24½	24½
U S Smelting pf	42	42	42	42
Utah-Apex	3⅜	3⅜	3⅜	3⅜
*Ventura Oil	26⅜	26⅜	26⅜	26⅜
Vi & Mass RR	80	80	80	80
Waldorf System	17¼	17¼	17¼	17¼
Wolverine Mining	8	8	8	8
GOVERNMENT BONDS (Liberty bond fractions in 32ds)				
Lib 1st 4¼s 1932-47	98.04	98.04	98.04	98.04
Lib 4th 4¼s 1938	98.04	98.04	98.04	98.04
BONDS				
E'n Mass Ry B 5s	72½	72½	72½	72½
Hood Rubber Co 7s	100¼	100¼	100	100
Swift & Co 5s	93⅜	93⅜	93⅜	93⅜

*Ex-dividend.

Boston Curb

Boston Curb quotations follow:

	Latest prices
Ahumada	3¼
Alvarado	3⅛
Boston & Montana Corp	14c
Black Oak	68c
Calumet & Jerome	13c
Chief	3⅛
Cresson Gold	3⅛
Chicago Nickel	3⅛
Hecla Mining	5⅝
Jerome Verde Devel	2
Ohio Copper	68c
Premier Paymaster	28c
Radio	3
Radio pfd	3½
Salida	52c
Verde Mines	33c

DEMAND STERLING SLIGHTLY HIGHER

Demand sterling was slightly higher today. Latest foreign demands were:—

		Saturday	Parity
Sterling	$4.60⅝	$4.60⅝	$4.8665
France (French)	.0586	.0588	.1930
France (Belgian)	.0486¼	.0488½	.1930
Lire	.0432½	.0427½	.1930
Guilders	.3921	.3919	.4020
German marks	*235300	*216220	.2380
Czecho-Slov kr	.0299	.0299	.2030
Pesetas	.1431	.1437	.1930
Swedish kroner	.2650	.2651	.2680
Norwegian kroner	.1626	.1627	.2680
Danish kroner	.1749	.1748	.2680
Canadian dol	.974	.974	1.00

*Marks to the dollar.

MARKET IS HEAVY IN COTTON FUTURES

New York, July 16.—The cotton market was heavy today with prices declining from 23 to 29 points. Pressure was exerted against all options, due to Liverpool cables and favorable weather conditions. July sold at 27, off 23; October at 23.90, off 27; December at 23.40, off 28, and January at 23.14, off 29.

MONEY IN GRAIN

$12.50 buys a guarantee option on 10,000 bushels of wheat or corn. No Further Risk. A movement of 5c from option price gives you an opportunity to take $500; 4c $400; 3c $300, etc. WRITE TODAY FOR PARTICULARS and FREE MARKET LETTER.

Investors Daily Guide, S. W. Branch, Dept. F-32
1004 Baltimore Ave., Kansas City, Mo.

How Business Is Today

Cottons—Demand lighter; prices lower; sharp curtailment in production.

Silks—Demand light; prices barely firm; production low.

Woolens—Current demand light; prices firm; production seasonably light.

Furs—Demand light; prices firm.

Apparel—Fall demand slightly stronger; prices firm; production increasing.

Leather—Demand light; prices steady; shoe production low.

Rubber—Demand lighter; prices lower.

Metals—New buying lighter; copper slightly stronger; pig iron prices lower.

Replies to Investors

Send stocks queries, with stamped, self-addressed envelope, to Frank H. Meloon, Financial Editor, Boston American, No. 80 Summer street, Boston, Mass.

MASSACHUSETTS GAS.

TO G., Foster street:—Massachusetts Gas Company's subsidiaries reported for May net available for dividends $311,099, an increase of $54,687 or 21.33 per cent. compared with the corresponding month a year ago. For the five months ending May 31 earnings were $2,058,680 this year against $1,166,854 last year:

	1923	1922
Subsidiary gas companies	$138,970	$179,850
Commercial companies (not including Beacon Oil Company)	172,119	76,561
Total	311,009	256,412

The subsidiary gas companies' increases in output for May and five months compare with increase for corresponding month last year, as follows (in per cent.):

May 1923	May 1922	Five months 1923	Five months 1922
12.52	3.82	14.24	2.71

The net earnings available for common dividends of the subsidiary companies of Massachusetts Gas companies for five months ending May 31, 1923, compare as follows:

	1923	1922
Subsidiary gas companies	$926,988	$817,675
Commercial companies (not including Beacon Oil Company)	1,131,691	349,179
Total	2,058,679	1,166,854

BETHLEHEM STEEL.

TO O. J., Kenberma road:—Bethlehem Steel has not been acting well marketwise. Following rumors the 5 per cent. dividend was in danger, interested parties made it known that Bethlehem since first of year has been showing a substantial surplus after dividends. This announcement did not prove pronouncedly tonic. The stock is still close to its record low. When Bethlehem was selling around 40 in 1921, operations were down to a 30 per cent. basis and deficits were being hung up. The speculative interest today appears to exceed that of investors in transactions in this stock.

BOSTON & WORCESTER.

To I. C. A., Framingham:—Plan for refinancing first mortgage bonds of Boston & Worcester Street Railway Company, which mature August 1, 1923, has been formulated and submitted to directors and stockholders of the street railway company and to the trustees and shareholders of the Boston & Worcester Electric Companies, the voluntary association which owns all the common stock of the street railway company.

The plan provides for the exchange of $2,260,000 first 4½s of the railway company and $37,000 Framingham, Southborough and Marlborough first extended 7s, both due August 1, 1922, for new first mortgage 6 per cent. bonds maturing August 1, 1933.

Capitalization of the Railway Company now consists of:

First mortgage 4½s	$2,460,000
First mortgage F., S. & M. 7s	115,000
Notes payable to public	115,000
Notes payable to Electric Cos.	247,000
Preferred stock	457,200
Common stock	2,059,000
Total	5,364,200

Under the refinancing plan capitalization will consist of:

First mortgage 6s, 1933	$2,297,000
Preferred stock	457,200
Common stock	2,359,000
Total	5,113,200

Against total interest payments of $145,397 for the twelve months to March 31 last income requirements under the plan will be only $137,820 annually.

For the year 1922 surplus of the Boston & Worcester after interest and taxes was $64,807. With a reduction of $362,000 in securities senior to the preferred stock, with a reduction of about $7,600 in fixed charges and with the increase in earnings which should follow the expenditure of $331,600 for improvements to the property, it is expected that earnings of the company will warrant paying of the preferred stock of the Railway Company on a dividend basis shortly after completion of the refinancing.

Committee in charge of carrying out the plan includes William M. Butler, Charles Hayden and Arthur E. Childs.

Stock Averages

	Changes from prev. day.	Year ago.
20 rails 79.29	+ .44	86.36
20 industrials 89.10	+ .33	93.35
30 coppers 27.65	+ .10	33.47

Dividend Declarations

American Soda Fountain Co. declared quarterly dividend of $1.50, payable August 15, stock of record August 1.

Money in Cotton

$10 buys guarantee option on 20 bales of Cotton. No further risk. A movement of $10 from option price gives you an opportunity to take $200; $5, $100, etc. WRITE TODAY FOR PARTICULARS and FREE MARKET LETTER. Dept. F. N.

INVESTORS DAILY GUIDE, 53 Wall St., N.Y

GOOD BUSINESS FOR REST OF 1923 SEEN

By IRVING FISHER,
Authority on Economics.

During the first quarter of this year the Index Number of prices rose about 2½ per cent. per month. During the second quarter it has been falling back at about the same rate.

Why was inflation thus nipped in the bud. Presumably because its existence was realized; this fact, coupled with a lively memory of 1920, deterred business men from over-expansion.

Among the timely warnings were the Weekly Index; the barometers of the various commercial services; the utterances of Mr. Hoover on the danger of inflation; the efforts of the building trades under the leadership of Franklin Roosevelt to curb speculative building; the action of the bankers in discouraging loans for speculative building, and in raising discount rates at some of the Federal Reserve Banks.

In short, the price level and the purchasing power of the dollar have been roughly corrected and stabilized by wisely heeding the threatening signs of the times.

At present the danger is of undue caution or unwarranted pessimism. Some professional forecasters, basing their predictions on mechanical averages of past experience, expect a real slump in business.

But the underlying conditions justify the opposite spirit. So far as I can see, the present outlook is for continued prosperity "spread out" over several years. But prosperity can be kept only by continued wisdom resulting in continued stability. The great underlying condition—our excessive gold reserve—is still with us. If we "earmark" the surplus as Mr. Hoover suggests, and keep it out of harm's way, inflation can be avoided. Deflation is likewise unnecessary.

Only foolish fatalistic fears are likely to halt business. We ought, with the Iowa Bankers' Association, in their recent resolution favoring stabilization, to keep "opposed to inflation and deflation alike."

My own guess is that the rest of the year will see good, steady business with gradual advance in prices again.

Boston Notes

CONNECTICUT Industries' report net income for 1922 of $85,877,916, increase of $50,868,368 over 1921, or over 140 per cent.

MILLS of J. G. Deering & Son Co. and Diamond Match Co. on Saco river have been forced to close by low water.

AMERICAN ZINC did not advance value of inventories during metal's rise, so will have but small markdown to make with drop in prices.

CARRIERS outside of New England which have copied the New Haven's motor car idea for non-paying branches include Great Northern, Northern Pacific, Chicago, Burlington & Quincy, Pennsylvania, and Spokane, Portland & Seattle.

ARIZONA Commercial's ore for nine months it operated in 1922 averaged over 6½ per cent. copper and that average has been sustained thus far in 1923.

American Smelting & Refining's new financing is to round out its Mexican properties and business, and should greatly improve earnings.

BOSTON & Maine's debit balance for equipment rents is tending lower, reflecting activity of management in cutting down excess number of freight cars on lines.

CITIES Service Refining Braintree waterfront location is considered ideal from the point of view of availability of crude oil from almost all parts of the world.

NONE of mines in New River coal field can make money at present prices. Indeed it is safe to say that coal producers in that field on average would lose over 50 cents a ton selling fuel at these levels.

T. F. MANNING & CO.
STOCKS
and
BONDS
68 Devonshire Street
BOSTON
Telephone Congress 6186

Market Letter and Reports on listed stocks sent upon request

CALL MAIN 5180

Telephone Your Want Ad. You Need Neither Call Nor Write. We Save You Time.

The Boston American's Want Ad office is no further away from you than your own telephone. If you want help, a tenant, a room, anything, pick up your phone. Call Main 5180 for quick and efficient Want Ad service.

CALL MAIN 5180

TRAVEL BRIEFS
NATIONAL AND INTERNATIONAL

Two hours will be cut from the running time of the "Olympian" the famous train of the Chicago, Milwaukee & St. Paul Railway beginning July 29, according to information received at the local office in the Old South Building. The cut will reduce the running time between Chicago and Seattle and Tacoma from seventy-two hours to seventy hours, the fastest schedule maintained between these two terminals. The total distance is 2,189 miles, of which 650 miles is electrified. Recent improvements in the electrified zone make possible the shortening of time.

TRAFFIC CLUB GOLF.

The members of the Boston Traffic Golf Club will hold the third tournament of the season at the Wollaston Golf Club on Tuesday July 24. Tournament play will start immediately after lunch. Prizes will be awarded for the best gross and best net scores.

ELKS RETURN FROM ATLANTA.

About 200 of the local lodge of Elks who made the trip to the Atlanta Convention of the order under the guidance of the Boston Tourist Company of No. 192 Washington street, Boston, will return on Monday, via steamer "Piedmont" from Savannah. Among the interesting side trips arranged was a visit to Tybee Island, the premier seashore resort of the South. The manner in which the arrangements of the trip were handled by the Boston Tourist Company has elicited warm praise from the delegates.

"ORIENTAL" STOPS AT GLACIER.

In order to give all passengers enroute to and from Seattle and the Orient an opportunity to make a brief inspection of the Glacier Park Hotel at Glacier National Park, the famous all-steel "Oriental Limited" of the Great Northern Railway is being stopped regularly for fifteen minutes at Glacier. Under guidance of the Pullman conductors the passengers are escorted to the hotel where the world-famed Forest Lobby proves the principal attraction.

Here giant fir trees of the Northwest appear in the outer walls and as columns supporting the spacious outside galleries. The Indians call it "The Great Tree Lodge"—a most appropriate description, for it seems a natural part of the magnificent native forests. This famous lobby, more than any other feature, serves to make Glacier Park Hotel unique among mountain hostelries.

The tiers of balconies are supported by twenty-four lusty firs, each forty-two feet high and from four to five feet in diameter, with bark retained. The rafter railings and lamp stands are fashioned from huge tree trunks. Added to these are "Christmas Tree" decorations and a wealth of wild flowers.

About the galleries and walls are trophies of the chase—skins and antlers—bright blankets, basketry and totem poles, which lend a gay touch in perfect harmony with the prevailing forest browns.

There are paintings—both by artists and Indians, and on the second gallery is the "Buffalo Skin Tepee," for centuries the Council Lodge of the Blackfeet Indians, a gift from that tribe to the hotel.

The "Indoor Camp Fire" is a unique and attractive feature. A bed of brick and stone set in the lobby floor, in the center of which knots of fragrant pine crackle merrily. Here is truly a camp in the forest, but stripped of every discomfort.

It is expected that the opportunity of visiting the hotel will attract numerous passengers who otherwise would not have the time to visit the hotel.

GREAT LAKES TRAFFIC HEAVY.

Travel on the Great Lakes via the Great Lakes Transit Corporation is heavier than ever known, and exceeds that of last year, according to Percy L. Stuart, New England agent. In seasons past, June was the heaviest traffic month on this route, with the other months light. This season the requests for accommodations indicate that July may establish the record, and there is every indication, according to Mr. Stuart, that traffic will continue heavy right up to the end of the Lakes' season.

The Great Lakes Transit Corporation operates a fleet of 24 steamers, between Buffalo, Erie, Cleveland, Detroit, Chicago, Milwaukee, Duluth, Superior, Houghton, Hubbell and Dollar Bay. The passenger ships of the fleet are the "Tionesta," "Juniata" and "Octorara"—steel steamers 361 feet long, of most modern construction, identical in size and appointments. Only first-class passengers are carried. The cruise from Buffalo to Duluth and return—2,230—is the longest inland water cruise in the world, and for scenery combined with luxurious comfort and educational value is considered to have no equal in the world.

Full information regarding rates, accommodations and sailing dates may be obtained from any Boston tour or travel bureau, or direct from P. L. Stuart, New England Agent, Room 539, Old South Building, Boston.

NEW GERMAN STEAMER

When the new S. S. "Columbus" now receiving its final touches at Bremen, sails from New York on October 12, the North German Lloyd line will have in its service the newest and most luxuriously equipped vessel in the America-to-Germany service. This new steamer will be the largest German steamer constructed wholly since the signing of the Armistice and will also be the largest vessel engaged in the direct New York to Bremen service, via Channel ports. It is a twin-screw oil burning steamer of 32,000 tons, with accommodations for first and second class passengers. The Boston Tourist Company, of No 192 Washington street Boston, are the New England agents of the North German Lloyd Line, and have about 300 agents throughout New England. It is considered probable that a number of these will make the trip to inspect the new vessel prior to her departure from New York.

REAL ESTATE HAPPENINGS

Papers have been recorded in the conveyance of the five-story brick building, known as The Langham, at No. 22 Blagdon street, from George F. Welch to George J. Wilson. There is a land area of 2,557 square feet. The total tax valuation is $48,000, of which $23,000 is on the land.

Title to the Burlington, a four-story brick dwelling at No. 32 Wellington street, together with 5,194 square feet of land, has been transferred to Bessie Popkin by Jacob Saunders. The property is assessed for a total of $22,000, of which $5,800 is on the land.

Property at Nos. 362-368 Harrison avenue, corner of Troy street, taxed to Jacob Kanter, has been conveyed to Jacob Raditch. Included in the conveyance is a five-story brick building with 2,395 square feet of land on which the total assessment is $29,200. The land is assessed for $13 200.

BACK BAY SALES

No. 268 Newbury street, a four-story brick building with a land area of 2,464 square feet, between Gloucester and Fairfield streets, has been sold by George H. Simonds to Charles A. Robinson and wife. Of the $18,000 total tax valuation, $8,600 is on the land.

The last of the frontage on Boylston street, formerly owned by the Roman Catholic Archbishop of Boston, has been disposed of with the sale to Morris J. Rudnick and Damuel Rudnick of the lot of land on Boylston street, near Ipswich street, adjoining a parcel already being improved by the grantees in this transaction. The lot has a frontage of 62 feet and a total area of 8,246 square feet. The office of John C. Kiley & Co., negotiated the transaction.

Fred P. Davis has conveyed to Helen W. Miner, property at No. 107 St. Botolph street, near West Newton street, assessed for a total of $13,600. The 2,300 feet of land are taxed for $6,900.

ROCHESTER AND AUBURN STREETS

Papers have been recorded in the transfer of the properties at Nos. 21-23 Rochester street, each comprising a brick building with 900 square feet of land, taxed $3,700 on the building and $1,800 on the land. Abraham Winitsky was the grantor and Rebecca Rottenberg the grantee. The latter reconveyed to Guiseppe D'Agostino and wife.

Fannie Rosenberg has sold to Esther Green a brick property with 1,172 square feet of land in Auburn street, taxed for $8,500, of which $2 900 is on the land.

Another Auburn street sale involves a three-story and basement brick dwelling with 927 square feet of land, title of which has been transferred by Reuben Freedman and another to Hyman Goldman. The total tax valuation is $7,400, of which $2,300 is on the land. Papers have passed.

WEST END TRANSFERS.

Charles S. Andrews has sold to Dorsey C. Newell and wife, a four and one-half story brick building with about 1,600 square feet of land in Charles street, running through to Cedar Lane, between Mt. Vernon and Pinckney streets. Of the $10,000 total assessed value, $6,500 is on the land.

Papers have passed conveying title to a three-story and basement brick building and 1,015 square feet of land, at Joy street and Smith Court from Sarshula Realty Trust to Eiser Spotnig. The assessment on the property is $8,900, with $4,100 on the land.

BRIGHTON GARAGE SOLD.

Papers have gone to record in the transfer of the brick garage property at No. 60 Brainerd road from Harold B. Sherman to Maud M. Wyman. One-third of the garage is located in the Town of Brookline. The portion in Brighton is assessed at $26,500, of which $2,500 is on the 12,500 square feet of land.

SOUTH END TRANSACTION

The four and one-half story brick and stone building at No. 298 Shawmut avenue and Nos. 54-56 Waltham street, South End, occupied for store and dwelling purposes, has been deeded by L. Stanley Redding and another, trustees, to Metrie Maloof. The assessed valuation is $12,000, of which $4,700 is on the 1,346 square feet of land. James H. Brennan and Charles J. Brennan were the brokers for both parties.

SALES IN LEATHER DISTRICT

The six-story brick building and 1,757 square feet of land at Nos. 68-70 South street, corner of East street, has been sold by Frank A. Connors, the new owner taking title through James M. Burr. The assessed value is $190,600, of which $79,000 is on the land.

The property at Nos. 166-168 Lincoln street, running through and having a double frontage on Beach street, and also on Utica street, has been conveyed to Frank A. Connors by William H. Runar, trustee of the estate of Esther F. Hannon. The property comprises two five-story brick buildings with 2,600 square feet of land. The total valuation is $74,000.

ROXBURY DWELLINGS SOLD

Walter Ballantyne has sold to Charles Pezzuolo the three-family house at No. 37 Renfrew street, Roxbury. The property is assessed for $3,200, of which $1,600 is on the land. The buyer purchased for occupancy. J. J. Billington & Co. were the brokers.

A three-family frame dwelling at No. 19 Dana Place, together with 2,056 square feet of land has been conveyed by Ellen Dorsey to David J. Connolly. The tax valuation is $3,800, of which $600 is on the land.

ST. ANNE SHRINE PILGRIM GETS SIGHT BACK

Fiskdale, July 16—One of the greatest religious processions yet held in honor of St. Anne occurred here. A long procession of men, women and children—blind, halt, and lame—painfully toiled its way up a grassy slope to the little shrine which was erected in honor of the mother of the Virgin Mary.

There was a great light shining in the faces of the hundreds of pilgrims. They came from far-off sections of the country to be cured of their afflictions.

PRAYERS REALIZED.

For one, a long-prayed for hope was to be realized.

Mrs. Elizabeth A. Corset, 65 years old, residing in Prospect Park, Springfield, was among the pilgrims who wound their hopeful way through the grass-covered knolls to the secluded shrine.

Mrs. Corset had been blind for nine months. Doctors had declared there was no cure.

When Mrs. Corset reached the shrine, she knelt in prayer. She could not see!

"What a surprise it was to me," Mrs. Corset later told. "I owe it all to St. Anne!"

It was during vespers in the chapel, following her descent from the shrine, that Mrs. Corset announced the restoration of her sight.

The procession was headed by Rev. Joseph M. Marceau, pastor of the church. Following was a number of altar boys carrying beneath a gorgeous canopy the marble statue of St. Anne. Immediately behind the altar boys came a file of boy scouts from St. Joachim parish, Chicopee Falls.

At the tiny little shrine, nestling in a shaded alcove, Father Superior Deydler, head of Assumption College, Worcester, led the congregation in prayer, while a choir of a hundred mixed voices sang.

MANY CURES REPORTED.

Then the pilgrims knelt reverently, faced the shrine, and in throbbing voices repeated the Litany of the Blessed Virgin and the Litany of St. Anne.

That many cures have been effected at the shrine may best be understood by the great number of crutches, canes, leg braces and eyeglasses that have been cast aside by thankful pilgrims.

Father Marceau reports a score of cures here thus far this season.

Lost and Found

LOST—Boston terrier, at Revere st., on Revere Beach, Saturday, July 14; left side of neck brindle, right side white; two front paws white, hind paws black; body brindle and white. Reward if returned to 284 Meridian st., East Boston, Tel. E. B. 454.

LOST—On Boylston st. or Charles or Chestnut st., city, a bar pin with three diamonds; liberal reward if returned to G. W. M., 101 Chestnut st., Boston; phone 0998 Haymarket.

LOST—Saturday evening, from automobile on way from Roxbury to Canton, stone marten scarf, reward. Call Roxbury 7169.

LOST—Between Central st., Somerville, and Malden, Hayes wire wheel for Elgin car, also hub cap and 33x4 tire; reward. C. M. LAWSON, Brighton 40 or Malden 335-W.

LOST—Tiger cat, probably between Allston and Quincy; reward, Rox. 2409-M.

INFORMATION WANTED

WANTED—Information of whereabout of Emma Armstrong, who boarded with Mr. and Mrs. J. E. Hanley at Everett House, Everett, Mass. Address JOHN E. HANLEY, 130 East End av., New York.

DETECTIVES

G. L. OAKES DETECTIVE SERVICE ADVICE AND CONSULTATION FREE 28 School st. Room 44. Tel. Cong. 5377.

BOSTON AMERICAN

Published daily (except Sunday), 80-82 Summer St., Boston 8, Mass. by NEW ENGLAND NEWSPAPER PUBLISHING COMPANY.

Entered as second class matter at the postoffice at Boston, Mass. Also at the Postoffice Department, Canada.

Domestic rates (Subscription by Mail, Postpaid). One Month, 50c; Six Months, $3; One Year, $6. Foreign Rates: One Month, $1; Six Months, $6; One Year, $12. One cent extra per copy in the Boston Postal District. Subscriptions payable strictly in advance.

The Boston American assumes no financial responsibility for typographical errors in advertisements, but will reprint that part of an advertisement in which the typographical error occurs. Advertisers will please notify the management immediately of any error which may occur.

MEMBER ASSOCIATED PRESS

The Associated Press is exclusively entitled to the use for republication of all news dispatches credited to it or not otherwise credited in this paper, and also the local news published herein. All rights of republication of special dispatches herein

Announcements

DEATHS

FITZGERALD—In Brookline, July 13, Anne C. (nee McCarthy), wife of William G. Fitzgerald.

Funeral from her late residence, 81 Station st., Monday, July 16, at 8:15 a. m. Solemn requiem mass at St. Mary's of the Assumption Church at 9 o'clock. Relatives and friends respectfully invited.

FOSTER—In East Boston, July 13, Joseph, beloved husband of Kane Foster (nee Clark).

Funeral from his late residence, 791 Saratoga st., Monday, July 16, at 2 p. m. Services at St. Andrew's Episcopal Church at 2:30 p. m. Relatives and friends are kindly invited to attend. Fall River and Pawtucket papers please copy.

FURLONG—In Cambridge, July 13, Walter J., beloved son of Martha and Robert Furlong (nee Terrio).

Funeral from his late home, 566A Main st., Monday, at 8:15. Requiem high mass at St. Clement's Church at 9 o'clock. Auto cortege.

GILBERT—In Dorchester, July 12, David J., husband of the late Mary E. Gilbert (nee Creamer).

Funeral from the residence of his daughter, Mrs. William J. McNulty, 19 Inwood st., Monday, July 16, at 8:30 a. m. High mass of requiem at St. Peter's Church at 9 a. m. Relatives and friends respectfully invited to attend. Burial at Holyhood Cemetery.

J. S. WATERMAN & SONS, INC.
ESTABLISHED 1859
UNDERTAKERS
Local and Suburban Service

PERSONAL

JUSTICE OF THE PEACE AL COREY
NOTARY. Always home. 44 Cortes st., near 216 Columbus av. Phone Dewey 5216-J NOW.

Automobiles

AUTOMOBILES FOR SALE

22 USED FORD COMMERCIAL CARS
These cars have been through our own shop and put in good working condition. Several have been refinished. 1-ton trucks as low as $69. Several truck bodies at bargain prices.
Burnett & Sherman, Inc.
1019 Commonwealth Ave.
Tel. Brighton 3400 Terms
Open Evenings

FORD Magnetos Recharged while U Wait **$3.00**
MOTOR PARTS CO
106 Brookline Ave. Tel. B. B. 7660

FORDSON TRACTOR
FOR SALE at very low price, hardly used. Complete with plough and harrows; terms if desired; free delivery. ARTHUR P. YOUNG, 93 Federal st., Boston, Room 601; tel. Main 6716.

PARTS—'21 Buick 6 motor, crankshaft, cyl. bloc and crankcase. Tel. 4920. 28 Brighton av., Brighton

AUTOS FOR HIRE

Hire a Ford; Drive It Yourself
All types of Ford Cars for Rent.
972 Mass. ave., Camb. Univ. 5109-5756.

AUTO TIRES

USED TIRES, 30x3-30x3½, $3.00; all other sizes, $4.00; good for big mileage. A-1 TIRE CO., 296 Columbus av., Boston.

FREE tube with every tire for this week only. 304 Columbus av.

School Information
A Free Service to Help You Choose Your School

THE School Information Bureau of the Boston American is fully equipped to help you make a satisfactory choice. Cut out and fill in this coupon and mail to the

SCHOOL INFORMATION BUREAU
BOSTON AMERICAN
80 SUMMER ST., BOSTON

Please check below the kind of school desired.

....Accountancy School
....Advertising School
....Architectural and Mechanical Drawing School
....Art School
....Automobile School
....Business College
....Catholic School for Boys
....Civil Service School
....Comptometer School
....Dancing School
....Domestic Science School
....Drawing School
....Dressmaking School
....Electrical School
....Elocution, Oratory and Dramatic Art
....Engineering School
....Fashion Drawing School
....Garment Designing School
....Girls' Boarding or Finishing School
....Interior Decorating School
....Language School
....Law School
....Millinery School
....Motion Picture School
....Music Conservatory
....Nautical School
....School of Salesmanship
....School of Stammerers
....Secretarial Science College
....Technical School
....Telegraph School
....Trade School
....Vocal Training
....Wireless School

Your Name ....
Prospective Student's Name ....
Street Address ....
City.............................. *State*..............................
When Student Plans to Enter ....
Remarks ....
....

Automobiles

MOTORCYCLES AND BICYCLES

LADIES', Gents' bicycles at low prices. 15 Warren st., opp. Dudley Ter.

Dancing

LERNER'S
DANCING ACADEMY
All modern ballroom and tango dances guaranteed in 5 lessons. Beginners and advanced accepted. Lessons day and evening. Special summer rates. Phone B. B. 9335.

STAGE DANCING Prof. Leslie Guarantees
Soft-Shoe, Eccentric, Waltz-Clog, Buck-Wing, Frisco. 814 Mass. Ave. B. B. 9335.

WISEMAN 550 MASS. AVE. Central Sq., Camb.
I GUARANTEE MODERN DANCING IN 4 LESSONS. Also all kinds of stage dancing. Univ. 3468-W.

LOOMIS 93 MASS. AVE. TEL. KENMORE 0789
Modern or stage. Open all Summer

MABEL G. HALL 235 HUNT. AVE. B. B. 8161
50c Strictly priv. anytime; socials free.

BAY STATE SCHOOL, 1921 Washington st., Boston—Socials Wed., Sat., classes Tues., Thurs.; private lessons. Circulars.

Business Opportunities

RETAIL SHOE business for sale; if you have $2,500 to invest, you can secure a good paying business right in the heart of Boston's retail shopping district; this is a splendid opportunity for a go-getter. V 86, Boston American.

Employment

HELP WANTED—FEMALE

Fancy Stitchers
Glass Folders
Hand Pressers
Table Girl
Lining Makers
and
Stayers
Allen Goller Shoe Co.
60 K St., South Boston

YOUNG LADY TO WORK IN OFFICE
One who has some knowledge of perpetual inventory methods preferred. Apply to Mr. Leavitt, HEYWOOD WAKEFIELD CO., Central and Vernon sts., Somerville.

STENOGRAPHER
INTELLIGENT young lady wanted by large publishing house. Must be neat writer, and accurate at figures and stenography, $12 to start. See MR. HUTCHINSON at Boston American, 80 Summer st.

Chocolate Dippers
WANTED BY DURAND'S
OF BOSTON
24 Fulton st., Boston. Highest pay and steady work guaranteed.

PAPER BOXES
Wanted experienced bench workers and banders. Apply H. D. FOSS & CO., Inc., 814 Main st., Cambridge, Mass.

PAPER BOX MAKERS
EXPERIENCED on K. B. staying machines. HERBERT COOK, 463 Commercial st.

KITCHEN woman wanted. PETER BENT BRIGHAM HOSPITAL, 721 Huntington av.

WANTED—Woman for kitchen work. PETER BENT BRIGHAM HOSPITAL, 721 Huntington av., Boston.

FEMALE HELP—MISCELLANEOUS

LADIES, Gentlemen, we train you for movies, dramatic, vaudeville and cameramen. Call or wite, 100 Boylston st., Room 402.

Employment

HELP WANTED—MALE

WANTED
Experienced last remodelers, band sawyers, last shavers and a man to run a Reed toeing and heeling machine; plenty of work. Phone Haverhill 1386.
Fred W. Millay Co., Inc.
Haverhill, Mass.

WANTED—A Dresser Tender to dress fancy woolens, cassimeres and fancy overcoatings. Apply to SAWYER MILLS, Dover, N. H.

BRICKLAYERS WANTED
COME READY TO WORK
DANIEL H. WALKER,
17 Thorndike St., Lowell, Mass.

BAND SAWYER
EXPERIENCED, in chair factory. Good wages, steady work, only live wires need apply. LEVINSON MFG. CO., 43 Morton Pl., Jersey City, N. J.

FURNITURE MEN
EXPERIENCED men in setting-up room of chair factory. Good wages, steady work. LEVINSON MFG. CO., 43 Morton Pl., Jersey City, N. J.

PAPER BOXES
Wanted experienced operator on double scorer. Apply H. D. FOSS & CO., Inc., 814 Main st., Cambridge, Mass.

Carpenters Wanted
Apply 288 Columbia Rd., Dorchester. Tel. Roxbury 6841-W.

LAUNDRY HELP
WANTED—An extractor man in wet wash laundry. Apply HUB WET WASH LAUNDRY, 27 Allen st., Somerville, Mass.

HIGH-GRADE collection agency solicitor, commission. MR. AUSTIN, 10 Tremont st.

YOUNG man wanted, $1-$1, for position in directing of freight shipments. Will first be instructed in methods during spare hours. Excellent future and remuneration. State age, occupation and telephone. Write L 148, Boston American.

WANTED—Young man about 18 yrs. old to learn the advertising business; $10 to start. Call Tuesday morning at 8 a. m., Boston American Business Office. See MR. CONNORS.

WANTED — Laborers for general work. Apply in person to MERRIMAC CHEMICAL CO., Everett.

INSTRUCTION AND TRAINING

6 AUTO LESSONS $5
FULL CHAUFFEUR'S COURSE, $15
6-CYL. car; license guaranteed. VINCENT, 4 Appleton st., near Arlington sq.; open eves. Dewey 2501-R.

PARKER AUTO SCHOOL
THE PLACE you will eventually come to; driving and repairing courses. Beach 9878, 18 Columbus av.; also 35 Tennyson st.

WARREN AUTO SCHOOL
7 AUTO LESSONS, $5; chauffeur course, $14. Ford driving also. 305 Columbus av.; B. B. 1067.

For Sale—Miscellaneous

FURNITURE

Highest Prices Paid
For all kinds of furniture. Prompt attention given. Write or phone. M. SPECTOR, 347 Tremont st., Boston. Tel. Beach 6849.

ICE CHESTS AND STORE FIXTURES

For Grocers, Markets, Restaurants
Whitman Co.—Sullivan Sq.

JEWELRY AND WATCHES

PAY'S CASH HENRY E. **ALSTERLUND**
Diamonds, 618 Gold, Silver, Platinum, Pearls, etc. Expert Jewelry Repairing. 27 SCHOOL ST.

$1 WEEK, DOWN. DIAMONDS and WATCHES. Large stock. Lowest prices. L. H. BURACK & CO., 5 Bromfield st.

WATCHES, DIAMONDS ON CREDIT. WATCH repairing, mainsprings, 50c. Optical work. Fair prices. Open evenings. J. S. ROUND & CO., 734 Washington st.

$1 DOWN WEEK Watches, Diamonds, Jewelry. Reliable goods, low prices. ESSEX SUPPLY CO., 5 BROMFIELD ST.

PLUMBING SUPPLIES

PLUMBING SUPPLIES
Direct to You, Fact'y Prices
STATE SUPPLY CO.
19 UNION STREET, BOSTON
Phone Richmond 108

Plumbing Supplies Sold Direct Boston Plbg. & Ltg. Supply Co., near No. Sta., 145-7 Portland St. **2 U**

SEWING MACHINES

DROPHEAD sewing machine, A-1 condition, $7.00. 9 Central sq., Cambridge.

LADY will sell Singer machine, good as new, $6. 90½ Inman st., Cambridge.

Furnished Rooms

ROOMS WITHOUT BOARD

A LARGE room, bathroom floor, private family. Phone 3554-J Copley.

ROXBURY, 45 Waverly St.—Furnished housekeeping rooms, kitchenette, running water, tel.; nice location.

SQUARE side kitchenette rooms, parlors, $2 to $10. CONNAUGHTON, 44 Union Park.

TO LET—Furn. rooms in private family at the beach. Shower bath in basement. Phone 8777-J. A. M. W., 10 Gray Circle, East Lynn, off Ocean st. and Lynn Shore Drive.

W NEWTON ST., 37—Every room a dream, $5, $6, $7, $8 wk. Men only. Tel. in every room. Private baths. Day, $1.25, $1.50, $1.75, $2. Call before 9 p. m. B. B. 1300.

WINTHROP—Best on the beach, two large and one small rooms, on water front all modern (high class), double or single, by week or season; clean, quiet, very desirable; only best people; for more details call Ocean 2054-R.

1 LARGE ROOM, bath floor, suitable for 1 or 2, reasonable. 32 Alaska st., Roxbury.

46 MORELAND ST., Roxbury—2 large front housekeeping rooms.

Furnished Rooms

ROOMS WITHOUT BOARD

WOLLASTON
1 OR 2 ROOMS furnished, new house convenient to beach and trains, rent reasonable. Granite 4108-W.

CAMBRIDGE, 851 Mass. av.—Suite 8, nicely furn. room with home privileges, cont. hot water. Univ. 5265-W.

LARGE, pleasant front room for light housekeeping, convenient to bath. 1684 Washington st.

NICE clean cool room, home comfort; summer rates. 124 Dartmouth st.

Musical Instruments

NORRIS 181 Tremont St.
AUTOPIANO
Considered the best player-piano made; construction most durable; no rubber tubes to wear out and leak; perfect music tracking device. Send for catalogue. Kranich & Bach, McPhail and other highest grade grand and upright pianos. 50 used pianos and player-pianos offered from $100 up; Steinway uprights and grands less than half price when new. Write us for full information. All makes to rent; open evenings.
CHAS. S. NORRIS,
181 TREMONT ST.

BIG PIANO SALE
Used uprights $45, $65, $75, $100, $125, $150. Player pianos $150 to $350. Steinway, Mason & Hamlin, Chickering, Vose, Ivers & Pond, Miller, Stieff, C. C. Harvey, Kranich & Bach, and other well known makes. Great bargains—new and used. Sixty-day trial; if not as represented—money refunded. Free trial at home. As low as $5 down, $1 a week. Open Mon., Thurs., Sat. till 9 P. M.
J. P. COLLINS
100 SUMMER, COR. DEVONSHIRE, BOSTON

HIGH-GRADE PIANOS, player-pianos, talking machines. Bargains in used pianos **DURRELL'S** 2306 Washington St. Dudley Terminal

Real Estate—For Rent

FURNISHED APARTMENTS

HAMMOND ST., 24—Hotel Greely (two blocks from Northampton st.) 2-room suite, $17.

THREE furnished rooms light housekeeping, modern improvements, good location. Mystic 3973-M.

TWO or three-room kitchenette suite to let. 63 Waverly St., Rox. 3436-W.

HOUSES TO RENT

7-RM. HOUSE, $65, on condition children allowed. Write U-191, Boston American.

SUMMER RESORTS

ROOM—Reasonable, day, week or season. TRACY COTTAGE, Summit rd., Nantasket. Mrs. Botans.

Real Estate—For Sale

HOUSES FOR SALE

Cottage Lots—Nantasket Beach
For sale, price $350 cash each, 10 per cent. increase in price after July 15. JOEL BEAN, 2 Park sq. Tel. Beach 6343. Sat. and Sun. at Kenberma office. We furnish money to build.

OCEAN FRONT—NANTASKET
For sale, 11-room house, furnished, 12,000 sq. ft. land. Bargain. JOEL BEAN, 2 Park sq. Tel. Beach 6343.

Roxbury—Double House
Corner property. Eight rooms each side, two furnaces, electric one side; rent $98. Price $8500. Convenient location. Good buy at this price. S. W. KEENE & SON, 300 Warren st., Roxbury 5500.

MALDEN
8-room cottage, electric, hot and cold water, toilet; 3 min. from electric and steam cars; in first-class condition, new paint and paper; price $3600; $300 down, balance as rent. W. J. WILSON & ALLISON, 351 Main st., Malden. Tel. Malden 4150.

MATTAPAN
SINGLE house of 8 rooms, 2 room kitchenette apartment and bath already rented; modern improvements; price $5700; terms arranged. Tel. Milton 919-W.

ROXBURY, near Washington Park, 3-family frame house, 14 rooms, improvements; rented $912 year. Want offer of $6800. J. J. BILLINGTON & CO., 56 Warren st., Roxbury.

REAL ESTATE wanted to buy or sell. Consult us first. HAVERTY, 671 Mass. av., Cambridge. Tel. University 880.

FOR SALE—Savin Hill, 9 rooms, bath, oak floors, latest impts., near trains and beach. 29 Grampian Way, Dorchester.

TREMONT ST.—Best location, 17 rooms, usual impts.; price $10,500, $1500 down; furniture for sale. J. D. BRUCE, 223 Dudley st., Roxbury.

A WANT AD IN THE BOSTON AMERICAN BRINGS SURE RESULTS

Hotels, Resorts, Travel

EASTERN STEAMSHIP LINES, Inc.
Daylight Saving Time Out of Boston

To NEW YORK, N. Y. FARE $6.28
Via Metropolitan Line and Cape Cod Canal
From India Wharf daily, including Sunday, at 5 P. M.

To Portland, Me. FARE $2.70
Leave Central Wharf daily, including Sundays at 6 P. M.

To Bath, Me. FARE $3.50
Gardiner, Me. 4.30
Boothbay Harbor, Me. .. 4.25
Leave Foster's Wharf Mondays Wednesdays and Saturdays at 6 P. M. for Bath and Gardiner. Leave Fridays at 6 P. M. for Bath only. Connections at Bath next morning for Boothbay Harbor, Christmas Cove and way landings.

To Bangor, Me.
Leave India Wharf daily, including Sundays, at 6 P. M., for Rockland, Camden, Northport, Belfast, Bucksport, Winterport and Bangor. Connection at Rockland next morning for North Haven, Stonington, Southwest Harbor, Northeast Harbor, Seal Harbor, Bar Harbor, Dark Harbor, So. Brooksville, Sargentville, Deer Isle, Brooklin, South Bluehill and Bluehill.

To St. John, N. B. FARE $10.00
To Eastport, Me. and Lubec, Me. FARE $9.00
Leave Central Wharf, Mondays and Fridays at 10 A. M.
BOSTON & YARMOUTH S. S. Co., Ltd.

To Yarmouth, N. S. FARE $9.00
Leave Central Wharf daily, except Saturday, at 2 P. M.
Tickets and information at wharf office, tel. Congress 4300, or city office, 12 Milk St., near Washington St., tel. Congress 1889.

VACATION TOURS

4 Days	New York, Albany, Hudson River	$24.00
5 Days	Montreal, Quebec, St. Anne Montmorency	$58.00
7 Days	Nova Scotia, New Brunswick	$50.00
5 Days	White Mts.	$44.00
5 Days	Under Escort Montreal, Quebec, St. Anne, White Mts. July 16-30	$65.00
3 Days	Auto Tours White Mts.	$15.00

Railroad and Steamship Tickets to and from all points.
Send for booklet "Vacation Tours" No. 1
BOSTON TOURIST Co.
192 Washington St. (Near State)
Telephone Main 8609

NEW YORK $5.19
Via Rail and Boat
Outside rooms with running water for $1.50. Latest connecting train from So. Station 5:10 P. M. Daylight Saving Time. Steamer leaves Providence 7 P. M.
COLONIAL LINE Phone Cong. 2788 196 Wash. St. Boston

BAY STATE LINE NEW YORK $4.59 VIA RAIL & BOAT
STATEROOMS $1.50, $2.25 and $3.00. Steel Steamships Georgia and Tennessee. Leave Providence 6:00 P. M. Standard Time. Tickets and staterooms at South Station, Back Bay and Consolidated Ticket Offices.

SUMMER COTTAGES

NANTASKET BEACH
TO LET—At Villa Marie, cottage on Gunrock av., ocean front room with kitchen privileges; reasonable rates. For particulars inquire M. V. RILEY, Box 135, Nantasket, Mass., or phone Hull 6719-W.

NANTASKET
HAMPTON HILL waterfront. For sale or for rent, 7-room house, all improvements. Phone MISS THOMAS, Hull 0268-W.

Legal Notices

BOSTON ELEVATED RAILWAY—The trustees of the Boston Elevated Railway desire bids for the construction of underground conduits in the cities of Boston and Everett during the current year.

For plans and specifications apply to the office of the General Manager, 108 Massachusetts avenue, Boston.

Bids close at 12 o'clock noon, Monday, July 30, 1923.

July 14, 1923.

Classified Display

DEFECTIVE NOSES (ALL KINDS) CORRECTED

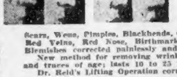

Corrected painlessly without loss of time and without cutting, except in cases where a cutting operation is the safest and most efficient method and the most satisfactory in every way regarding results.

Also Outstanding Ears, Imperfect Eyebrows, Frowns, Baggy Eyelids, Deep Lines, Sagging Face, Bagging Chins, Receding Chins, Superfluous Hair, Moles, Warts, Freckles, Moth Pits, Scars, Wens, Pimples, Blackheads, Oily Skin, Blotches, Red Veins, Red Nose, Birthmarks and all Facial Blemishes corrected painlessly and permanently.

New method for removing wrinkles, baggy eyelids and traces of age; lasts 10 to 25 years.

Dr. Reid's Lifting Operation corrects sagging faces permanently.

Special treatment for permanent removal of Freckles, Moth, Moles, Pits, Lines, Blotches, etc. Consultation Free. Hours 10 to 6 Daily. Sunday 10 to 2.

EUSTACE P. REID, M. D. **BEWARE OF IMITATORS** of Dr. Reid's Methods and Claims

100 Boylston St. Room 829 **Boston**

Dr. Reid's business is built up on over 28 years of experience, and Dr. Reid has been devoting his time to this specialty many more years than any other individual or institution in New England making similar claims. Oldest and best equipped establishment of its kind. Tel. Beach 807

LAUNDRY WORK WANTED
We are in a position to take work for 2 or 3 hotels, hospitals or large accounts. Box B 118, Boston American.

NASAL or other featural defects corrected painlessly and without loss of time. Blemishes removed by DR. A. STANLEY GIBSON, 140 Boylston st., Boston. Phone 1936 Beach.

Nearly seventy thousand tourists have passed through Boston this Summer on their vacation trips.—*Harry L. Ells, tourist manager.*

BOSTON AMERICAN
Largest Evening Circulation in New England—July 16, 1923

The city of Boston spent per capita in 1920, $42.07 through its general departments. Pittsburgh came next and New York third.

As the River Hurries to the Ocean, So the Girl Must Hurry Into Matrimony

Copyright, 1923, Star Company

> "Two are better than one; because they have a good reward for their labor.
>
> "For if they fall, the one will lift up his fellow: but woe to him that is alone when he falleth; for he has not another to help him up."—Ecclesiastes, iv., 9 and 10.

Intelligent women have discussed with becoming solemnity the question:

> "What must girls do to succeed?"

Needless to say, this eternal question soon degenerated into the customary marriage discussion.

But tell us, intellectual ladies, do you know what you are like when you discuss the advisability of matrimony? You are like drops of water in a river that discuss the advisability of rolling on down toward the ocean. Matrimony is your destiny, as a final landing in the ocean is the destiny of the little drops which, passing over the rough stones, purl and gurgle as you do.

Fair ladies, get out of your minds the notion that the individual of the present is of any importance. The human race, which began to flow over this planet centuries and centuries ago, will keep ahead in its pre-ordained matrimonial swing, whatever may be decided in Chicago drawing-rooms or in the huts of Timbuctoo.

The one important thing is marriage, and especially marriage of the finest samples.

As a matter of fact, there never was in all the world a really happy woman unmarried after a certain age.

She may be resigned, she may be self-sacrificing, she is very often beautiful in character, and beyond any question she has frequently refused to marry, since men are not crazy.

But the mature woman, unmarried, is really unhappy, and she knows it.

The kindness of Providence to men is proved, gentle ladies, by the fact that you have got to marry whether you want to or not.

Your doom is sealed on the first day of your early babyhood when you pick up a doll and pretend to nurse it. You might just as well discuss the advisability of breathing as the advisability of marrying.

As for your devotion to business, that is merely a temporary phase of civilization. In a short time the monstrous spectacle of a woman at work will not be seen anywhere on earth.

A certain number of centuries ahead, when the earth is fully peopled and the race is really adult and organized, every woman will be the mother of TWO children, no more and no fewer, and the care of them will be over while the women are still very young. After that women will devote themselves to the expression of the emotions, acting and singing, in which sphere they dominate.

After having made all the men in the world by producing them physically, they will make them intellectual and inspire in them their best efforts.

That is women's destiny, as we see it, and we diffidently declare it to be a pretty good destiny.

P. S.—The more ambitious women need not resent this on the ground that singing and acting would not satisfy them. Women will shine in all intellectual spheres in which intuitive knowledge is important.

They will be great in astronomy and prominent in studying universal problems outside of this earth, problems which in time will absorb the interests and efforts of men as foreign lands absorbed their interest in the days of Drake, Raleigh and Elizabeth.

Jail Sentences Needed

Colonel L. G. Nutt, head of the Federal forces engaged in stamping out the illegitimate use of opium or "dope," has been making a survey of Boston conditions and makes this encouraging statement:

> My investigations here reveal the fact that the sale of liquor is decreasing. When violators of the liquor laws are drastically dealt with by the courts the traffic will soon be history.

This opinion which Colonel Nutt expresses is the result of his experience in the stamping out of "dope." He found that fines were altogether inadequate and that the "dope" pedlars did not begin to go out of business until the courts began to impose jail penalties.

It pleases us also to be able to call attention to the fact that Colonel Nutt placed great value on the services of the Hearst newspapers and magazines in the campaign against the use of "dope."

Bootlegging Druggists

Elmer C. Potter, chief Federal prohibition agent for Massachusetts, has made a report to Commissioner Haynes, the national agent, in which he says with respect to prohibition in Massachusetts: "Our greatest need is more severity in both State and Federal courts in dealing with offenders, although there is an increasing number of judges in the lower courts who are inflicting jail sentences."

Yes, and we understand that Judge Morris of the Federal Court has awakened to the necessity of imposing jail sentences, and that there is a great scurrying around among attorneys representing the bootleggers to keep out of Judge Morris' court.

The women have aroused themselves to the situation in the State, and they are making a campaign to enforce jail sentences. It will not be long before jail sentences will be the general and fines will be the rare punishment.

When that time comes we shall see that it is a great deal more difficult to get illicit liquor.

Something must be done also to stop the sale of liquor in drugstores. It is altogether too easy to get it there. If half a dozen guilty druggists were given a stiff sentence it would do them a lot of good, too.

A Snappy Kiss

Accompanied by a Snappy Right

By T. E. Powers

Copyright, 1923, Star Co.

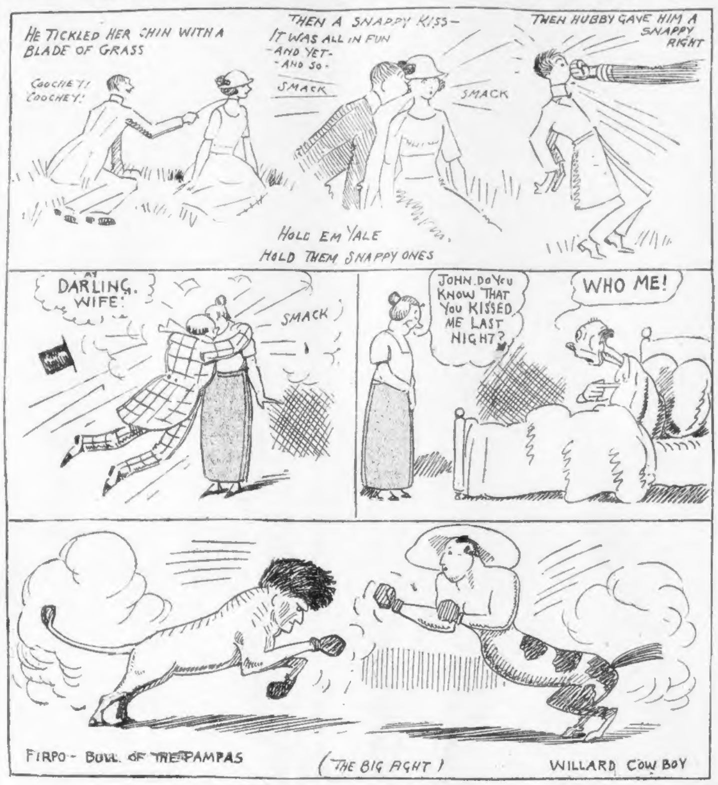
HE TICKLED HER CHIN WITH A BLADE OF GRASS
COOCHEY! COOCHEY!
THEN A SNAPPY KISS—
IT WAS ALL IN FUN
—AND YET—
—AND SO—
SMACK
SMACK
THEN HUBBY GAVE HIM A SNAPPY RIGHT
HOLD EM YALE
HOLD THEM SNAPPY ONES
DARLING. WIFE!
SMACK
JOHN, DO YOU KNOW THAT YOU KISSED ME LAST NIGHT?
WHO ME!
FIRPO - BULL OF THE PAMPAS
(THE BIG FIGHT)
WILLARD COW BOY

RUMAINA GOING IN FOR GOLF

BUCHAREST, July 16.—Despite great popular protest it seems that Rumania is going to go in for golf.

After a year of obstruction, led by anti-foreign groups, the first golf course and club has been officially opened in Rumania, with the King and Queen officiating.

An American engineer, Colonel Greble, conceived the idea of introducing golf and country club life into Rumania.

THE VOICE OF NEW ENGLAND

No Attention Paid to Anonymous Communications

Acted Like Gentleman

Editor, Boston American:

It is no unusual case for ministers to kiss brides and show friendly affection. All ministers are not bad. They are human and lovable. Some can manage to be friendly with women while many others have not the courage.

What about Rev. George Lyman Paine? My opinion is he acts like a gentleman but would have been wiser if he was not so friendly with that woman. He was manly to apologize to Lieut. Hague and his wife. They in turn should have done likewise—as they had caused him more trouble than he caused them.

GEORGE E. ZIMMER.

Good Wishes from a Gob

Editor, Boston American:

Our opinion of the Paine kissing episode is in favor of Lieut. Hague. What does Lieut. Hague get out of an apology after the clergyman went 100 per cent. instead of one-half of one per cent.?

Go to it Lieutenant. Best of luck from the gang on the U. S. S. Bridgeport.

A GOB.

WORDS FROM THE LIPS OF WISE MEN

IT is a poor heart in which hope cannot find something to feed upon.

* * *

Heroism feels and never reasons, and therefore is always right.

* * *

The greatest quarrels do not always rise from deepest injuries.

* * *

The great principle of human satisfaction is employment.

THE HELPING HAND

Do Not Inclose Stamps. Letters Will Not Be Answered Personally. No Attention Paid to Telephone Calls. No Names Are Published.

Home Burned

Editor Helping Hand:

Our home and contents was entirely destroyed by fire. I have two little boys, two and five, and a tiny baby a month old. Any clothing or toys would be a godsend to them. I can make over adult clothing for them, and I would be very grateful.

A. B. C.

Baby Needs Fresh Air

Editor Helping Hand:

I wonder if there are any of the kind readers who could help me. I am in distress. I have a thirteen-months old baby. He has had his third operation and is in very poor health. I have to give him all the fresh air and care I can to get him to pull through. I have doctors' bills to pay and a little bill on furniture. I have no friend in the world. My husband is working only three days a week now, cut to fourteen dollars. Do you know of anybody who would like their laundry done at home—anything to help me make a dollar at home? I cannot go out, because I cannot leave baby until he picks up.

MRS. C. McI.

Offers Bed Spring

Editor Helping Hand:

I have a spring for a double wooden bed which I would be glad to give to someone who will call for it. (Uphams Corner.)

G.

Thank you. Your offer will be held for replies.

Offers Furniture

Editor Helping Hand:

I sent the baby food to the party and received a letter of thanks. I am glad to be able to help in your great work, and wish I could do more. I have a single white bed and spring, two white chairs, and a white bureau painted white, and some little girl to furnish herself a room. They are old-fashioned things, painted white, nad some little girl will be glad to get them. I haven't any mattress for it, but perhaps some other reader has one. Please have some worthy person call inside of two weeks, as we are going away the first of April. (Mattapan.)

MRS. C. F. R.

Many thanks for all you are doing. Your generous offer of bed and bureau will be held for replies.

Needs Baby Carriage

Editor Helping Hand:

Is there anybody that has a baby carriage or stroller they would give to take out a dear little nine-months old baby girl? She has been out of doors only once since she was born for want of a carriage, and she is awfully white. I know she will crow for joy if she gets one, and I will be most awfully thankful.

MRS. E. B.

Just Out of Hospital

Editor Helping Hand:

Will someone help a woman just out of the hospital to a Summer in the country? I have made all arrangements for her vacation, but find her without suitable clothing. I am a working woman, and unable to buy new clothes for her, and my own are too small. I would be very grateful for any clothes, size 40, and would call for same.

H. M.

Family Needs Help

Editor Helping Hand:

My husband has been put out of work by the strike. For a while I worked out by the hour, but the strike has made it very hard for everyone, so I am out of work now, and it is a struggle to get along on the small wages my husband can pick up. I have three girls, twelve, fourteen and six. They are large and wear seven, fourteen and sixteen sizes, and the little one wears 8½ shoes. I would be very thankful for anything which anyone might send me to tide over the tight place we are in at present.

MRS. R. E. N.

Sent $5 to Mrs. W. T.

Editor Helping Hand:

I received your letter with the address of Mrs. W. T., and today sent her a money order for five dollars. I have requested to visit her with a view to make some arrangements to assist her.

J. S. T.

Many thanks. You are doing a great work.

Things for Mrs. K. W.

Editor Helping Hand:

I would appreciate receiving the address of Mrs. K. W. as I have a few things I think she could use, viz., a nice Summer hat, low strap shoes, a shirt waist, and possibly a coat. There may be other things also when she calls.

MRS. I. C. F.

Many thanks. She has been asked to call as you suggest.

Dresses to Give

Editor Helping Hand:

I have a jersey suit size 36 and a Summer dress the same size. If you know of anyone in need of these. Please advise so they will call.

MRS. T. W.

Thank you. You have been sent the address of Miss E. R., who will greatly appreciate them, and she has been asked to call.

Husband Hurt

Editor Helping Hand:

Is there someone who will send me some clothing. I wear size 18. Anything would be appreciated—gingham dresses, an old suit, or anything, as I can't afford to buy them, and can't go out, as I have none to wear. I have three children, and my husband got hurt, and is unable to work at present, and I can't work, as I am not strong enough, and have to care for my one-month-old baby.

MRS. C. L.

Other Offers

The editor wishes to express his sincere thanks to the following people for their generous offers of assistance to those in need. They have been sent the addresses they request.

J. A. S., Boston—Clothes for B. H. 3 and for her little girl. Miss G. G., Newport, R. I.—Dresses for Mrs. I. H.'s daughter. Mrs. J. F. K., Jamaica Plain—Help for Mrs. H. C. Mrs. F. J. P., Plainfield, Ct.—Home for Mrs. C. F. H.

G. F., Mansfield—Christian Science reading for J. E. S. Mrs. D., Charlemont—Work for Mrs. C. F. H. J. L. M., Brookline—Clothes for G. M.

OLD STAGS MUST NOT CHALLENGE YOUNG BUCKS

By Herbert Kaufman

WILLARD didn't go the distance—not enough gas left in his tank. There are no refilling stations for human motors. Thirteen extra years of vitality decided the fight. Firpo packed a clock in his wallop.

Gridiron, ring and cinder track belong to the young. Mid-age can't stand the gruelling pace of football, pugilism and sprinting.

Muscles stiffen, wind fails and arteries harden after thirty-five. The sapling whips with the blast; the mature tree creaks and snaps.

A considerable while back, peoples were accustomed to adjudicate disputes by sending a pair of champions to scrap it out, and accepted the verdict of trial by combat. A primitive way to decide causes, but the mutual massacre of entire nations is still less enlightened.

Europe's situation, five years after armistice, indicates that arbitration with the gloves or foils would be quite as effective as the present ramming together of empty heads and treasuries.

Leaving it to Dempsey, Carpentier or Firpo, couldn't possibly make matters worse than the conditions which diplomacy has produced on the continent.

Judging by the management of their own affairs, they'd at least prove shrewder financiers.

The Diplomatic Eel Pot

Dr. Baldwin's much-vaunted compromise tonic isn't hitting the spot. Poincare complains that the remedy doesn't contain a very necessary ingredient—condemnation of passive resistance.

Germany, in turn, considers the cure as far too drastic for her impoverished and disordered system.

France, pending suggested corrections in the prescriptions, defiantly resumes original treatment of the Ruhr, occupies two more towns, and, if needs be, will hasten the collapse of Cuno's government to bring England to the scratch. Whenever mention is made of interallied debts the wily Quai d'Orsay pulls just such stunts.

Depend upon it, there'll be no settlement of the reparations question until Britain submits to collection of indemnities or cancels equivalent loans.

The father of all politicians was an eel.

Radio Pills to Cure Your Ills

Berlin should get in touch with Willis Vernon Cole, who sails for Paris to establish a mind-and-matter power station. He might have better luck changing Poincare's notions.

Get out your code book and cable Willis when afflicted with grief, smitten by disease, or in doubt of the market.

The professor heals and advises by wireless. Tune in and tone up! Connect with one of Cook's touring currents and thrill with health!

Francis Truth, for five dollars in advance, would give a handkerchief his master touch and speed his aura around the continent by appointment.

Postoffice detectives—what bigots those men are—raiding Truth's headquarters with a warrant for the misuse of the mails, found a room-high reel of acclamatory testimonials. One woman wrote that her cat fell out of the window, broke its back, and was instantly made whole by following directions.

Mr. Parker, also of Boston, had begun to sell $10,000 worth of Hindu Lucky Charms per day at 99 cents each when Federal inspectors halted his philanthropic career.

Stock exchange operators were his leading customers.

A first-class gobi shaman should clean up in this neighborhood.

Did you walk under a ladder or make a deal Friday?

Methuselah Wasn't a Cannibal

Surgeon Held, off on a chimpanzee search, agrees with Steinmach and Voronoff that the span of human life is largely measured by glands, but discounts the lasting effect of transplanting them.

Dr. Held intends to feed primates on special tissues and afterwards extract a serum. The fact that monkeys are not meat-eaters may slightly complicate his plans.

We are told that cannibals, devouring their foes to obtain courage, unconsciously hit upon a valid scientific premise, and are likewise reminded how Chinamen and sheep-herding races have consumed rejuvenating animal parts from time immemorial.

Vital statistics don't indicate that the practice has appreciably increased their longevity or valor.

Let's find Methuselah's diet and end the controversy.

Not One of Father's Friends

An Atlantic City hospital permits Russell George to dress wounds and perform minor emergency operations without presenting evidence of medical training. Nobody thought of asking for his certificate. Luckily, all the patients pulled through. Incidentally, a record any regular practitioner may envy.

London's famous bone-setter, recently knighted for his extraordinary success with fractures, hasn't a degree, either.

Which mustn't be regarded as an argument against the thorough investigation of hospital management. What one does another is apt to repeat.

Abraham Lefcourt believed that, or he'd probably yet be selling papers from a sidewalk stand.

Twenty years ago he started a little cloak and suit factory. The total capital was $200.

The great garment centre of New York—his promotion—shows that $200 is capital enough if confidence and imagination direct its action.

At forty-two he retires from a nation-wide business to invest a fortune of millions in skyscraper construction.

Young men picking at office doors with frat keys; place-hunters who use club connection and letters of introduction as job-jimmies, and influence burglars in general, won't be inspired by Lefcourt's example. There's no push in a man who counts upon pull.

Consequently a great many of them will be getting theirs in weekly pay envelopes when immigrant boys, compelled to rely upon their own resources, are taking title to blocks of real estate and stabilizing the future of America.

Opportunity was never one of "father's friends."

(Copyright, 1923, by King Features Syndicate and Herbert Kaufman.)

BLACK OXEN By GERTRUDE ATHERTON America's Greatest Woman Writer BEST SELLING BOOK OF THE YEAR Starts in American Next Monday